WEATHER FORECAST

Victoria and Vicinity and Vancouver and Vicinity—Light to moderate winds; mostly cloudy and cold at night.

Juan de Fuca to Estevan—Light to moderate variable winds; mostly cloudy and cold at night.

The Daily Colonist.

(ESTABLISHED 1858)

COLONIST TELEPHONES

Advertising ..... Empire 4114
Business Office ..... Empire 4114
Circulation ..... Garden 1812
Job Printing ..... Garden 5241
Editorial Rooms ..... Empire 4111
Social Editor ..... Empire 3311

NO. 307—SEVENTY-SIXTH YEAR | VICTORIA, BRITISH COLUMBIA, THURSDAY, DECEMBER 6, 1934 | TWENTY PAGES

SENDING NO TROOPS France Not to Place Armed Force in Saar Basin During Plebiscite Balloting—Page 5

FAST MILITARY PLANES New Royal Air Force Machines to Attain 230 Miles an Hour—Page 12

First Teams *BAYS AND NAVY TIE* in Soccer Series Retain Position at Top of League Standing—Page 14

HOPE RENEWED FOR SUCCESS IN SEARCH FOR OCEAN FLYERS

Ulm's Plane Thought Buoyant Enough to Float for Considerable Time—Many Airplanes and Naval Craft Engaged in Hunt—Confident of Sighting Machine If Still Afloat

HONOLULU, Dec. 5 (AP).—New hope of finding Lieut. C. T. P. Ulm and his two companions afloat on the Pacific was born here, tonight, and the gigantic search by air and sea shifted to the southwest of Honolulu.

A technical description of Ulm's plane, Star of Australia, wirelessed here from San Francisco naval headquarters convinced the searchers it was buoyant enough to remain afloat on the ocean for considerable time.

Buoyancy of the plane was placed at 1,800 pounds, less the weight of occupants and their equipment. Naval officers interpreted this to mean that the plane will float a long time, barring accidents.

Twenty navy planes, fourteen army planes and twenty-three naval surface craft, augmented by the coast guard, are engaged in the great hunt for Ulm, George Littlejohn (co-pilot) and J. L. Skilling, navigator of the Star of Australia.

WHILE HOPE REMAINS

"The search will continue so long as there is hope of finding the plane," Rear-Adm. Harry E. Yarnall said as the twenty-eighth hour elapsed since 9 a.m. (noon Pacific standard time) Tuesday, when Ulm's chilling message said: "On water now—"

The sphere of the search shifted to the southwest of the Island of Oahu, on which is situated Honolulu, today, after a fruitless hunt to the northeast, which took planes and ships as far as 400 miles from the islands. More than 30,000 gallons of gasoline have been consumed by military planes engaged in the search.

Surface naval vessels back-tracked the course Ulm took after the Star of Australia flew bravely from Oakland, Cal., into the late afternoon sky on Monday and neared the islands.

Naval vessels and the coast guard

Continued on Page 10, Column 5

ALL CHARGES ARE DENIED

Chain Store Employees Have No Knowledge of Unethical Practices

OTTAWA, Dec. 5 (CP).—Step by step today, witnesses for Dominion Stores, Limited, denied evidence of short-weighting, over-charging and other unethical merchandising practices placed before the parliamentary Mass Buying Commission at earlier sessions by former managers. Witness after witness branded the evidence untrue and insisted that full weights were given.

The commission finished its sitting in the unusual position of seeing Donat Vezina, of Quebec City, who had been subpoened originally as a commission witness, put in the box by Dominion Stores. It developed that Vezina came to Ottawa at the expense of the commission and told W. W. Parry, assistant counsel, he was satisfied with conditions in Dominion Stores. He returned to Quebec and was brought back by Dominion Stores.

DENIES CHARGE

It was charged by Norman Sommerville, commission counsel, but stoutly denied by Vezina, that he had been promised a promotion to a supervisor's job after he received the commission subpoena.

Vezina admitted seeing Clarence Scurrah, Montreal general meat superintendent, but insisted he had not been promised a promotion, although he was told to spend the week-end in Montreal and have a holiday.

It also was charged by the commission counsel, but again denied

Continued on Page 10, Column 4

FUMES CLAIM LIVES OF BOYS

Two Children Arouse Mother but All Collapse in Struggle to Reach Door

TORONTO, Dec. 5 (CP).—Coal-gas fumes today claimed the lives of the two young sons of Bruce A. Sutcliffe, and threatened for a time the life of their mother. Sutcliffe came home from his work to find the fumes had spread through the house, taking from him his two little boys, Donald, aged seven, and John, aged six.

Mrs. Sutcliffe remained in her bed after sending her two sons to school this morning. The children came home at noon and were unable to enter the house by the door and crawled through a window.

Upstairs they found their mother, partially overcome by the fumes. The two youngsters managed to arouse her, and the three, choking from the fumes, made their way downstairs, where they fell unconscious as they struggled to reach the door.

MAKES TRAGIC DISCOVERY

Returning home this evening, Sutcliffe entered his residence to find one son beneath a buffet, the other wrapped in the arms of his mother on the floor. The father summoned assistance, and ambulances and inhalators were rushed to the Sutcliffe home.

One boy was dead, however, and the other succumbed during efforts to revive him.

Mrs. Sutcliffe had kept the doors and windows of her home bolted since a man had entered and frightened her some time ago, and the gas could gain no outlet as it seeped through the building.

DYNAMITE-LADEN PLANE WRECKED

Machine Crashes Through Ice Near Edmonton When Taking Off for Northland

EDMONTON, Dec. 5 (CP). — When their airplane fully loaded with mining supplies including 500 pounds of dynamite plunged through the ice at South Cooking Lake air harbor and sank into six feet of water, Pilot William Jewett, Trail, B.C., and Air Engineer Dave Bishop, escaped death narrowly here today.

The flying geologist for the Consolidated Mining and Smelting Company was taxiing down the lake in an attempt to take off on a flight to his company's camp at Great Bear Lake.

"GIVE A JOB"

REQUESTS for the services of women who can cook, predominated, yesterday, in Victoria's response to the drive initiated by the Employment Service of Canada, Victoria Branch, to create extra work for men and women at the Christmas season. As in other years, city and district merchants are co-operating wholeheartedly with the bureau, in giving display space to the self-explanatory slogan, "Give a Job." Work for an hour, for a day, or for a week, for an honest man or woman, can be found in many a home, faced by the Christmas rush. It is the accumulation of such jobs that is being counted on to help. Phone Garden 2411 or Empire 1931.

Mob Overturns Los Angeles Street Car

—Central Press Photograph.

Los Angeles Strikers, Growing Bolder With Refusal to Meet Their Demands, Stopped a Street Car, Ordered Passengers and Crew Out of the Vehicle and Overturned It. None Was Injured in the Spectacular Act, Which Took Place During the Rush Hour in the Fashionable Wilshire District.

Great Programme Is Announced to Bring Tourists to Island

Enthusiastic Endorsement Is Given Organization Headed by Mayor Leeming—Plans Call for Many Festivals and Celebrations for Next Year—Scheme Includes Developments

ENTHUSIASTIC endorsement was given the plans and objectives of the Tourist Trade Development Association at a largely attended meeting, representative of all classes and interests of the community, held last night in the Chamber of Commerce. His Worship astonished the gathering by the completeness of the organization that had been formed, and was not only complimented by citizens, but was publicly praised and thanked for the magnificent co-operative effort towards prosperity he had initiated, by H. Leo Dolan, director of the Canadian Government Travel Bureau, who predicted that if the spirit of the community could be judged from the tempo of the meeting, that the results would even exceed the expectations of the Mayor and his committee of workers.

Asked by a meeting of more than one hundred of the largest taxpayers, only nine weeks ago, to head a movement for the development of the tourist attractions, His Worship had sought the advice of T. H. Eslick, an outstanding man in the world of amusement engineering, and had, on his suggestions, laid out a step-by-step scheme of improvement embracing the next five years. An organization had been brought into being, and this included 146 persons drawn from all sections of the city and district. Working committees had been formed, and these had already started to function. The Mayor called on each committee chairman to report briefly on what had been accomplished to date, and what was being planned for the future.

BIG PROGRAMME

Harold Husband, chairman of the programme committee, was the first to report. He gave a brief summary of proposals which were planned for 1935. The comprehensive character of the agenda, its catholicity, and its varied appeal roused the meeting to delighted enthusiasm. That even more extended plans were being considered for later years was indicated by Mr. Husband when he remarked:

"Our programme of entertainment for 1935 will be less ambitious, per-

Continued on Page 2, Column 2

Study Plan to Establish Free Port at Seattle

SEATTLE, Dec. 5 (AP). — Commissioners of the Port of Seattle today voted to make a survey of the possibilities for making Seattle a foreign trade zone, under the Act of Congress last June, whereby such a "free port" may import goods without customs inspection or duties when they are to be trans-shipped. Federal officials have intimated that only one free port will be established on the Pacific Coast.

English Debaters Win at Calgary

CALGARY, Dec. 5 (CP).—The English debating team of Robertson Crichton, of Oxford, and Leslie T. Jackson, of Cambridge, tonight gained a split decision of three judges in a debate with Dr. J. M. McCaffery and Ernest H. Jater. The English debaters upheld the resolution "That the League of Nations has made an indispensable contribution to world order."

DRIVER OF FAMOUS FAST MAIL DEAD

SPENCER, N.C., Dec. 5 (CP).—A man who was for four years at the throttle of the famous "Old 97," a fast mail flyer immortalized in the old Southern sob-ballad, "The Wreck of the Old Ninety-Seven," is dead. He was William A. Kizzah, who died at his home here after forty-nine years of railroading. He was seventy-one years old.

ISLAND VICTIMS ARE IDENTIFIED

Galapagos Mystery Partially Unveiled by Radio Report of Scientist

LOS ANGELES, Dec. 5 (AP).—Death of Dr. Friedrich Ritter, Berlin self-exile, and identification of the mummified victims of the Marchena Island mystery, were reported by Capt. G. Allan Hancock tonight from Charles Island, Galapagos Archipelago.

The castaway tragedy victims were identified as Alfred Rudolph Lorenz, of Paris, and Charles Island, and Hrygve Nuggurud, of Chatham Island.

A third victim, whose body has not been found, was a Negro boy working for Nuggurud.

"EMPRESS" DISAPPEARS

The Barones. Eloise Bonsquet de Wagner, self-styled empress of the old convict island, drove Lorenz from the island without water and food before she disappeared, Captain Hancock reported.

Captain Hancock, Los Angeles patron of science, made his report by radio tonight after twenty-four hours of investigation. He arrived yesterday afternoon at Charles Island on the exploration cruiser Vellero III with a party of Smithsonian Institution scientists.

The baroness and her companion, Robert Philipson, vanished July 5, Captain Hancock said.

Lorenz, who had been driven away by her, after spending three years on the island, having been brought by the baroness from Paris with Philipson, left with Nuggurud and the native boy in July.

ON WATERLESS ISLAND

They were bound for Chatham Island, headquarters of the Ecuadorian officials in the archipelago less than fifty miles south. Their bodies were found more than 100 miles north of Charles Island on the waterless Marchena Island.

Their abandoned boat was found later, Captain Hancock reported.

Dr. Ritter died from a stroke last November 21 in his Charles Island "Garden of Eden" at the head of Black Beach Road.

Marketing Impasse Leading to Demand For Fresh Control

Complete Regulation of Sales of Natural Products Within British Columbia Contemplated—Talk of Western Accord on Transfer of Goods

PROVINCIAL marketing control efforts appeared to be moving steadily forward, yesterday, towards a goal of complete regulation of domestic and extra-provincial natural products sold within British Columbia from any Canadian source. Federal help is being counted on to make possible, ultimately, the control of extra-provincial imports from the eight other provinces. Provincial powers to regulate goods of domestic origination were being newly studied.

"Morally sound, but legally uncertain," was given as the initial view of the Attorney-General's Department, after conversations between Hon. K. C. MacDonald, Minister of Agriculture, and Hon. Gordon Sloan, K.C., Attorney-General, the former declared. A further study of the legal points at issue was promised, however.

Meanwhile, at Kamloops, a "provincial producers' council" has been formed by certain classes of producers, with E. D. Barrow, M.P.P., as chairman. Efforts to expand this organization into a "Western council on agriculture," including producers in British Columbia, Alberta, Saskatchewan and Manitoba, are under way, without provincial objection here. Such a body, in fact, would be

Continued on Page 3, Column 4

ALASKA SWEPT BY WIND STORM

Heavy Damage Reported at Cordova—Light and Power Lines Down at Seward

CORDOVA, Alaska, Dec. 5 (AP).—The heaviest wind storm in three years hit Cordova early today and continued until noon, causing damage in the thousands of dollars. Part of the car repair shops of the Copper River Northwestern Railroad Company collapsed, the roof was blown off the Cordova Mill Lumber Company and a large fisheries storehouse was blown down.

POWER LINES WRECKED

SEWARD, Alaska, Dec. 5 (AP).—Seward was in darkness last night, all communication lines between here and Anchorage were still out today, after a heavy gale had wrecked light and telephone lines. A slide also did some damage to the power plant here.

WOULD SIGN TRADE PACT WITH U.S. ON FAIR AND JUST TERMS

Premier Bennett Not Prepared to Enter Into Any Agreement Against Best Interests of Country—Promises Action When Report of Price Spreads Commission Is Filed

Says "Despised Legislation" Saved Newsprint Industry

BROCKVILLE, Ont., Dec. 5 (CP).—A declaration that he was willing to conclude a trade agreement with the United States on fair and just terms was made here, tonight, by Prime Minister R. B. Bennett. He asserted with emphasis the Government would "take such action as it was competent to take," when it received the report of the commission on price spreads and mass buying.

He stated that the "much despised legislation" conferring upon the Government extraordinary powers for peace, order and good government had become "the salvation of the newsprint industry."

He also insisted that if the establishment of a central bank had been left to the Liberals such an institution would never have been created. In reference to the central bank, he said that, after Fernand Rinfret, Liberal member for St. James, Montreal, had asked him in parliament "why he did not consult the bankers," with respect to the central bank, the Liberals had voted against the Government measure creating this institution, on third reading.

BRIEF BUT FORCIBLE

The Prime Minister addressed a large meeting in the theatre here following the annual meeting of the Eastern Ontario Liberal-Conservative Association, at which he was a guest speaker earlier in the day. His speech, brief but forcible, was suggestive of an election utterance. He defended the record of his administrrtion with particular reference to its trade policy, and attacked the Liberals on a number of counts.

One issue he laid before the audience. If the Liberals were returned to power, he said, it meant the end of the 1932 trade agreements which, he declared, had given Canada a "sheltered market in the greatest market of the world," that of the United Kingdom.

NO ONE-SIDE BARGAINS

Of a reciprocal trade agreement with the United States, he said that he was "perfectly willing to make a bargain on terms fair and just. But," he continued, "I don't want a bargain with any country if I

Continued on Page 2, Column 5

Philippines Again Suffer Wrath of Raging Typhoon

MANILA, P.I., Dec. 5 (AP). — Three Filipinos were reported killed and virtually the entire town of Bacuit blown down today by the eighth of a series of typhoons to sweep the Philippines in recent months. Preceding storms killed more than 300 islanders and caused damage estimated at millions of dollars.

Appeal May Put the Test To Statute

OTTAWA, Dec. 5 (CP).—Efficacy of the Statute of Westminster will be tested if the Quebec coal companies recently convicted following an investigation under the Combines Act, carry an appeal to the judicial committee of the Privy Council. Advices received here today by the Department of Justice indicated that the companies had given notice of intention to ask the Privy Council for leave to appeal, although the statutes of Canada say there can be no such appeal from criminal convictions.

MANY INJURED IN EARTHQUAKE

Town of 7,000 Almost Totally Destroyed—Woman Buried in Debris

TEGUCIGALPA, Honduras, Dec. 5 (AP).—First official reports of death and injury in Tuesday's earthquakes came tonight from Western border areas, seat of famous Maya ruins.

Almost total destruction of the town of Copas, where 7,000 people lived, and the burial alive of an old woman in the tumbling debris of her home were described in reports finally reaching the capital over crippled communication systems.

Many persons were reported to have been seriously injured in this mountainous area of Central America. The towns of Cabanas, 3,000 population, and the town of Santa Rita, 6,000, in the same area, were reported almost totally destroyed.

Most of the inhabitants succeeded in evacuating their homes, advices said, and were now roaming the mountains, without shelter.

Official dispatches said it was believed there were many casualties in the hard-hit Western areas, where communication is poorest.

The quakes continued through Tuesday night. A temblor on Tuesday struck the populace of Puerto Cortes with terror, many inhabitants wading into the sea because of the instability of terra firma. No casualties were reported here, however.

Nine quakes were counted on Tuesday in the town of Vera Cruz, in the Copan district.

The fact that three light tremors preceded the heaviest quakes, giving warning of what was to come, was said to have been responsible for the small number of casualties in Northern and Central Honduras.

TO PREVENT ACT ABUSES

Minister of Labor Says Dismissal of Employees to Be Stopped

Some action will be taken at the next session of the Legislature to amend the Minimum Wage Act to prevent a recurrence of wholesale dismissals of employees above the age of twenty-one and their replacement with youths entitled only to the lowest minimum wage in the classification, Hon. George S. Pearson, Minister of Labor, told members of the Victoria and District Trades and Labor Council here last night.

Mr. Pearson frankly admitted that certain industries had taken advantage of the classification to evade the intent of the act. "We intend to correct that condition at the next session of the Legislature. We have seen for ourselves how this phase of the act has worked to the disadvantage of the higher grade of employee and forced him out of his job." Mr. Pearson did not suggest what form the proposed action might take.

EXPLAINS OPERATION

The minister addressed the Trades and Labor Council at the latter's request for the purpose of clearing away some of the misunderstandings connected with the administration and the intent of the Minimum

Continued on Page 10, Column 4

Time Takes Nibble From Old Niagara

NIAGARA FALLS, N.Y., Dec 5 (AP).—The gradual recession that eventually will wipe out Niagara Falls, tonight had deposited a 200-ton pile in mist-shrouded Niagara Gorge, result of the third slide at the cataract in three years.

No change was visible in the falls, the rock having tumbled from beneath "table rock" on the Canadian shore, at the extreme tip of Horseshoe Falls. It is a vantage point used by tourists to get close to the cataract.

The two previous rock slides of real proportion occurred in 1931 and August 13, last.

Sixty-Six Lives Are Paid in Exchange for Communist Official

Assassination of Highly-Placed Soviet Followed by Summary Executions of Alleged Plotters by Firing Squads at Leningrad and Moscow

MOSCOW, Dec. 5 (CP).—Sixty-six persons were executed by firing squads, today, after conviction, on charges of "Preparing terrorist plots against high Soviet officials."

The executions, after summary trials at Leningrad and Moscow, followed the assassination of Sergei Mironovich Kiroff, one of the highest placed Soviet officials, by thirty-year-old Leonid Vassillievich Nikolaiev, last Saturday.

Thirty-seven were executed at Leningrad and twenty-nine at Moscow.

In all, thirty-nine persons were tried at Leningrad and thirty-two at Moscow. Two were remanded for further inquiry at Leningrad and three remanded in the capital.

MOSTLY ALIENS

The brief, almost laconic, official communique, described the accused as being aliens for the most part who had entered the Soviet Union via Poland, Latvia and Finland.

In conformity with the decree issued just after Kiroff's death, the men were denied the right of appeal and jury hearings.

The Supreme Court, military division, heard the cases. Executions were carried out almost immediately after sentence was passed.

The sentence included confisca-

Continued on Page 2, Column 5

HERTZOG LEADS FUSION PARTY

Elected to Head of New Political Combination in South Africa

BLOEMFONTEIN, South Africa, Dec. 5 (CP, via Reuters).—Prime Minister James B. Hertzog, today, was elected leader of the new fusion party, a combination of the Nationalist and South African parties, in the Union of South Africa.

The choice was made at the inaugural session of the first congress of the fusion party. Coalition plans were mapped out some months ago, and the two major parties had been co-operating since in the Hertzog administration.

General Jan Smuts is leader of the South African Party and Prime Minister Hertzog leader of the Nationalists. Both leaders heralded the fusion movement, today, as an important forward step in the development of South Africa as a self-governing Dominion.

Only a few dissentients in both the major parties have remained aloof from the fusion movement. The congress, moving today, marked the official inauguration of the new party, designated the United South Africa Party.

REVIVES PENALTY OF EARLY TIMES

Three Men Ordered Chained to Pole on Street Corner of Kentucky Town

PAINTSVILLE, Ky., Dec. 5 (AP).—Three men pilloried on a street corner here, today, for refusal to work out fines imposed for drunkenness gave this mountain town of 2,500 its first sight of a duplicate of the stern punishment of colonial days.

After spending several hours chained to power line poles on order of Police Judge R. A. Patrick and refusing to relent, the men were sent to jail by the judge for luncheon and then ordered kept there.

State Attorney-General Bailey P. Wootton, at Frankfort, said in answer to a query, that he knew of no provision in Kentucky law for chaining prisoners on the public streets.

MONARCHISTS SUPPORT PLAN

Movement to Set Up Corporative State in Spain Growing Rapidly

(Copyright, 1934, by the Associated Press)

MADRID, Dec. 5.—A powerful move to replace the Spanish Republic with something akin to Italy's corporative state, today, gained the support of the Duke of Alba, Foreign Minister under former King Alfonso XIII and scion of one of Spain's most distinguished lines.

He announced his adherence to the movement, headed by former Minister of Finance Jose Calvo Sotelo and intended to weld Monarchists and Extreme Rightists into one solid front, in these words:

"I am subscribing to the movement as an eventual possible solution of the disorganization of existing conditions."

RECEIVING SUPPORT

The manifesto Calvo Sotelo is preparing already has the signature of the thirty-nine Carlist and Alfonsist Deputies, about twenty members of the Spanish Academy and more than 200 professors, writers and artists, it was learned today.

Also expected to sign is General Jose Sanjurho, leader of the short-lived Monarchist Revolt of 1933, and now exiled in Portugal.

Sanjurho's intimates asserted the general was expected to sign shortly, as have the Marquis of Eliseda and other right-hand men of the youthful Fascist leader, Jose Antonio Primo de Rivera.

GREAT PROGRAMME TO BRING TOURISTS

Continued from Page 1

haps, than those of 1936-37-38 and 1939, but it will be a great advance on the record of our past endeavors.

"There is no time tonight to take you, week by week, through that programme, so I will just mention its more salient features.

"First, either a four-day indoor sports congress or a Spring fair in April; then one of two minor attractions leading up to Victoria Day celebrations, which, as you know, will be managed by a special Victoria Day committee from the City Hall.

"Starting with a big opening of the season when 'King Carnival' will be enthroned in June, we will have a Canadian-American celebration from July 1 to 4. There will be the coronation festival in July. August will see an old English mop fair, and a military torchlight tattoo; also, in that month, will see an illuminated 'Henley on the Thames' regatta. There will also be a mining camp gold rush festival, before the concluding fete of the season in September.

MINOR EVENTS

"In between these major events," Mr. Husband continued, "we shall organize six big athletic and sports carnivals, twenty fireworks displays, children's festivals, street illuminations, community singing and dancing events, sacred concerts, symphony concerts, and daily band concerts during the season.

"The larger part of these projected festivals will be built around what is known as communal entertainment—that is, the type of entertainment in which everyone may take a part. They will provide ample scope for all our local entertainers, and will, we hope, enlist the assistance of all of our young people."

MAYOR'S ADDRESS

"The time has passed when we can afford to wait for held from others. The time has come for us to help ourselves; for us to create those conditions we desire by our own efforts. Once we decided to do that our destiny is in our hands, but we must proceed along carefully planned lines," the Mayor declared in his opening remarks.

When the tourist development group was formed, the Mayor explained, the city was fortunate in having as a visitor, T. H. Eslick, a much-traveled Englishman, who has had thirty years experience in the development of tourist traffic and development of tourist recreation throughout the world. "We found Mr. Eslick's credentials as an internationally recognized expert in this particular line of work were truly exceptional, and we felt that if we could have the benefit of his experience, it would help us to avoid errors and enable our committee to start on the right lines," the Mayor said.

"At our request Mr. Eslick made a comprehensive survey of our city, island, climate, local conditions and tourist possibilities, and incorporated his findings and his past experience in a report," the Mayor continued, stating that in the meantime Mr. Eslick's credentials had been investigated and found to be highly commendable of his ability, integrity, standing and experience.

GIVES SERVICES

The Mayor made it clearly understood that Mr. Eslick was asked to take up the work, and that he had agreed to do so without salary so long as the expenses incurred in the work were defrayed by the association.

Pointing out that the tourist business was the third largest industry in Canada, the Mayor explained how for every cent spent on publicity by the Victoria Publicity Bureau, tourists attracted here had left one dollar behind.

PERMANENT INDUSTRY

"We now go forward to build up an industry, vastly more remunerative than those we have lost, a permanent industry, an evergrowing cash-on-the-nail industry— and this point I ask you to note and to remember—an industry that no one can take away from us. It will be an industry in which we hold all the advantages over all our competitors, and an industry for which we are peculiarly and particularly fitted," the Mayor asserted.

He then summarized the headings under which Mr. Eslick had prepared his report, which in brief advocated a well planned, well organized, five-year-plan of tourist development designed to build up the attractions of the city in so far as entertainment is concerned, beautification of the city itself and many other means of improving the situation.

Ten committees in all had been formed, representing more than 100 organizations. All these committees were committed to the steady and careful development of prosperity through tourist travel, the Mayor said.

"Our army is organized. We are armed for the fight. We are all charged with the spirit of achievement and tonight we march forward to certain victory," the Mayor declared.

MONEY NEEDED

"No army can carry on without the sinews of war—and that always means money. At no time will the aims or the work of this association be subsidized by or charged to the city treasury. Its activities can at no time add one cent to the city's tax bill; yet those of us who have studied our plan long and carefully, look forward optimistically to a time not far distant, when the work of this association shall bring about a reduction in our taxation and a great enlargement of our civic advantages," the mayor said.

"In a few days we shall appeal to the citizens of Vancouver Island for financial help in order that we may start this movement forward like a steam roller to eventual success," the Mayor said.

"We shall aim at a fund of $40,000 and we shall ask for this money not as a contribution to charity, not as a gift, but as a wise forward-looking business investment.

"This $40,000 is not to be considered an annual impost on the business of the Island—though even in that guise it would be a profitable investment to all concerned—but we shall ask that it be considered as the capital subscribed to a movement which shall thereafter be self-supporting.

"This $40,000, which we propose to raise, represents about 1 per cent of the added revenue which will be attracted to our Island by the efforts of this association.

"Surely that is a wise investment! Surely the raising of this money should not be difficult!" the Mayor declared.

"I ask everyone present to assist in the enrolment of this necessary capital, actively if you can and will, and if that be not possible, then by your active support and good report in all your contacts with those who can assist.

BIG PROJECT

"This movement, ladies and gentlemen, is bigger than any one of us who work for it; is more important than any of our personal likes, dislikes, prejudices or conceits; is more permanent than our own secret convictions, and is more necessary to this city, this Island which we all love, than is the most important unit among us. Because of these things, I would end my talk on that one word, give us, without stint, without restraint, without reservations and whole-heartedly, your co-operation," the Mayor concluded.

Mayor Leeming then called upon the chairmen of the various committees to give brief reports. Harold Husband, chairman of the programme committee, whose report already has been summarized, was the first to speak. He was followed by W. H. M. Haldane, who spoke on behalf of R. H. B. Ker, chairman of the finance committee, who was unable to be present. He explained that this committee would control all expenditures, commitments; act as official treasurers; make all necessary payments, and frame the whole fiscal policy of the organization.

Trustee W. T. Straith, chairman of the town-planning committee, pointed out that it was the responsibility of his committee to map out a programme of development that could be put into effect over a course of years.

"We are setting out with a big task before us. We shall first draw up a comprehensive plan covering all those changes and additions we would like to make in order that Victoria and the Island may be equipped to handle and to please millions of tourists each year," Mr. Straith said, and during the course of his remarks gave an outline of some of the suggestions already considered.

CITY PLANNING

Among these suggestions were: Improvement of waterfront approaches; intensification of the city's Old Country features; a spacious and dignified lighted, paved and decorated promenade, from the Breakwater to Beacon Hill Park; beautification of the Breakwater; a city pleasure avenue; a large convention hall; a Kursaal for concerts, dances, operatic and theatrical productions and indoor sports; a sports stadium; a sunken band court for band concerts; a civic welcome bureau at the pier end; an Indian village, true to the traditions of the Island; a Scottish centre, with a reproduction of Robbie Burns' birthplace; a reproduction of Old Chester, with its quaint architecture; a more careful zoning of the city; general cleaning up and beautification campaign; completion of Memorial Avenue; tree planting and flower culture; abolition of unsightly buildings; development of bridle paths for equestrians; cleaning up of beaches; to get action on long-needed West Coast Road; development of Thetis Lake; cleaning up and development of Gorge; proper exploitation of Mount Tolmie; development of Horseshoe Bay; greater development of Beacon Hill Park, and many smaller but necessary Island improvements.

DEVELOPMENT COMMITTEE

Reeve R. W. Mayhew, chairman of the development committee, pointed out that the work of his group depended largely on carrying out the recommendations of the town planning group. The latter planned, and his organization carreid into effect those plans. Little could be done yet by his committee until more progress was made by the committee upon which the development committee depended for its work. However, the reeve took the opportunity to commend the mayor for the lead he had taken in the matter of tourist trade development, and assured him wholehearted support from the Oak Bay municipality.

Bruce A. McKelvie, chairman of the publicity committee, told the audience of plans that already had been made for a tour of Vancouver Island by a member of the publicity committee, who would endeavor to secure the support and co-operation of every community from Brentwood Bay to Cape Beale and from Cadboro Bay to Campbell River. Several competitions were planned.

CHEAP TRANSPORTATION

Alderman Dr. J. D. Hunter, chairman of the transportation committee, explained that he had willingly assumed the responsibility of chairmanship because transportation was a matter in which he had interested himself greatly during the past few years. "I have been fighting for lower rates to Vancouver Island and we are going to get them," he declared.

"We shall try to arrange for big, cheap and popular excursions at excursion rates. We will endeavor to provide suitable entertainment on the daylight steamer trips, which shall be a foretaste of those more ambitious pleasures awaiting the voyager at his journey's end.

"We shall tackle the problem of combination tickets, family tickets, and party tickets, and we look forward optimistically to the friendly co-operation of all those engaged in the transportation business," the alderman concluded.

A CONVENTION CITY

E. W. McMullen, former manager of the Bank of Montreal, and chairman of the convention committee, told of the efforts put forward by larger centres to secure conventions.

"We are particularly fitted to advance our claims as a convention city, because we can offer advantages that other cities are denied. When, in the natural development of our five-year plan, we are adequately equipped with a modern hall, we shall be able to claim our place among the recognized convention centres, and to reap the rich harvest of increased revenue that follows," he stated.

WELCOMING GROUP

James Fletcher, on behalf of J. Carl Pendray, chairman of the welcoming committee, outlined in brief the manner in which a greater spirit of hospitality, courtesy and kindliness towards visitors would be developed throughout the length and breadth of Vancouver Island. He said that too much importance could not be placed upon this factor in the development of tourist trade.

Mr. Eslick was called upon to say a few brief words, and he captured the enthusiasm of the audience with his short talk. He urged development of the spirit of talking Victoria, thinking Victoria, boosting Victoria, living Victoria, and generally building up the fame of Victoria as a tourist centre. He also stressed the importance of making the city famous for friendliness.

COMMENDS MAYOR

D. Leo Dolan, director of the Canadian Travel Bureau, with typical Celtic eloquence, enraptured his audience with a vision of the city's future as a tourist playground. He commended the Mayor for his splendid leadership. "Your Mayor has been an inspiration to myself in the work I have undertaken for the Federal Government."

Apart from commercial considerations, tourist travel would pay a rich reward by developing peace, concord, amity and good will between Canada and the United States. "We must also develop the tourist travel of Canadians in Canada. By doing so, we will develop a spirit of national unity. Above all, we must not ape our cousins to the South. We must build up those Canadian and British traditions and institutions of which we are so proud. In them lie our chief attraction," Mr. Dolan declared.

At the conclusion of Mr. Dolan's talk, the meeting was opened for free discussion. Frank Higgins, K.C., spoke a few words, in which he recalled past efforts. "We have had several rebirths in Victoria," he said, alluding to the first tourist groups and others that followed, "but this is the biggest of them all. Inspiration from within and growth from outside are the fundamentals of this project, which I cannot too highly commend," he stated, amid applause.

C. C. Pemberton urged that the history of Vancouver Island not be forgotten in the plans of the group. He was given assurance that every attention was being given to this phase of the work.

ASSURES CO-OPERATION

Reeve William Crouch, in conclusion, assured the city and the tourist development group the fullest co-operation from the municipality of Saanich.

The last act of the meeting was to decide to incorporate the group into a society under the Societies Act of British Columbia.

Very Rev. C. S. Quainton, Dean of Columbia, at the opening of the meeting gave a blessing upon the enterprise. C. C. Warren, organist of Fairfield United Church, rendered a pianoforte solo, while Robert Husband sang a number, prior to the actual business of the meeting being conducted.

WOULD SIGN TRADE PACT ON FAIR TERMS

Continued from Page 1

have to give away my country for the bargain."

He criticized Mr. King for his attitude toward the United States on trade matters. "Mr. King says: 'Don't annoy them,'" he said. The Opposition leader had been afraid that the United States would be "annoyed" if preferential agreements were negotiated with the United Kingdom. "Well," remarked Mr. Bennett, "I haven't reached the stage of calculating how I am annoying other people when I am considering the good of my country.

Mr. Bennett said he had his "revenge" recently on those who had condemned the "peace, order and good government legislation," when he received communications from the Liberal premiers of Ontario and Quebec asking him to receive a delegation of pulp and paper men. The purpose of the request was to get him to utilize the terms of the legislation in question to save the pulp and paper industry of Canada, and he had promised to do so if requested. "Thus," he said, "this despised legislation has become the cornerstone. We have at last been vindicated out of the mouths of our enemies."

RESULT OF AGREEMENTS

The increase of Canada's exports under the 1932 Empire agreements figured out at 21.4 per cent. Mr. Bennett informed his audience imports had increased by approximately 28.3 per cent. He charged the Liberal leader with failure in the matter of negotiating Empire trade agreements. But not only had Mr. King failed, he said, but he had also attempted to destroy the 1932 agreements. Mr. King had called upon his followers in the House of Commons to rise and vote against those agreements and they had done so, said Mr. Bennett.

In normal times, he added, the negotiation of the 1932 agreements was of such benefit as to have assured for any government putting it through a long lease of office.

In brief reference to Liberal campaign funds, Mr. Bennett remarked that it was difficult to say where they were coming from now. It was known where they had come from at the last election, however. They had come from Beauharnois. He defended the Government's $60,000,000 guarantee to the Canadian Pacific Railway at the afternoon meeting, saying that if similar conditions arose again he would take the same action. The railway had been in serious danger, and the action had been necessary.

It was in 1930 his government had come into office. On the day he took office the New Zealand Treaty had just been ended, depression was abroad everywhere, and the previous government had left behind legacies of debt and falling revenues.

Parliament had been called together to take measures to cope with unemployment and grave conditions in the West.

TRADE BALANCES

He had never been an advocate of a high tariff, Mr. Bennett asserted, but he had always advocated a tariff which would make it possible for Canadians to develop the resources of their own country. The tariff had been increased. The nation that bought and bought and bought was in danger of "going broke." The Liberals had allowed a great adverse balance of trade to grow up against Canada. Therefore the Conservative Government had raised the tariff to restore the equalibrium "between what we buy and what we sell." The Government, he declared, had been able by its tariff policy to build a balance with which to pay its obligations abroad. Canada now had a favorable balance, visible nd invisible, of approximately $200,000,000. This meant Canada's credit abroad was good, her dollar was at par, and it was even worth more than America's dollar.

The Government, said Mr. Bennett, had found it necessary to impose taxation. That was unpleasant, but unless Canada maintained "that almost intangible thing called credit," she would lose. Canada was a borrowing country and her credit was vital.

Canadian banks and insurance companies had stood the stress of depression well. The real credit for Canada's successful coming through depressed times was due to the Canadian people.

The Government had honored in full every obligation entered into even though every country with the exception of three or four had defaulted. By converting loans the Government had saved millions.

RUINED RAILROADS

The Government had been left a legacy of ruined railroads by the Liberals, said Mr. Bennett. He blamed Liberal Governments for the Canadian Northern and Grand Trunk acquisition. The net result was that the people of Canada were called upon to pay a million and a quarter a week to meet the debt.

Liberals, said Mr. Bennett, blamed the Government for restricting trade.

The Government, on the contrary, had trade treaties with many governments of the world. But first and foremost, through the efforts of the Government, Canada had secured "a safe and sheltered market in the greatest market of the world." Sir Wilfrid Laurier had wanted to do this. Mr. King had tried to do it and failed, and now he was trying to arouse animosity against the agreement in the Province of Quebec. "Party before country," that was the reason, said Mr. Bennett, and so Mr. King emphasized the dangers of Empire solidarity and trade.

If the people voted for the Liberals they voted for the termination of 1932 agreements. That was clear. There was no question about that. That was one of the reasons he was entering another contest.

MORE ADVANTAGEOUS

The Prime Minister then referred to the French treaty, asserting the new treaty Canada had put through with the Republic was much more advantageous to this country than that which was in effect when he came into power. He had ended the former treaty. Now Canada could get her wheat into France without climbing over a duty which was practically impossible. The Government had kept pace with modern progress. A Marketing Act had been passed. It had been condemned by Liberals in the House. The progressive legislation of the Government had been opposed consistently by the Liberal opposition.

The Marketing Act had given notice to the world that farmers in Canada had the strength of the Government behind them, but only two Liberals, one of whom was Hon. W. R. Motherwell, had voted for it. And, he said, this legislation had proven of tremendous value to these branches of agriculture which had utilized it. He instanced the producers of flue cured tobacco. They had been enabled to obtain a better price for their product.

Mr. Bennett praised the Farmers' Creditors Arrangement Act. Under this the farmer had hope of composing his debts and making a new start.

PRICE SPREADS

With reference to the price spreads committee, he said that when the Government received its report the Government would take such action as it was competent to take. He denied allegations which, he said, had been made, that he was opposed to the investigation. This was untrue. The Government was behind the commission, had provided $250,000 to carry it on, and would act within its jurisdiction when the report came.

H. A. Stewart, introducing Mr. Bennett, referred to the importance of organization for the coming election. "We have nothing to fear or conceal, and we have everything to gain by taking the Canadian people into our confidence," he said.

Time was on the side of the Conservatives and every day brought further vindication of the policies of the Government.

Mr. Stewart said Canada was coming through the depression, and the credit must be given to Mr. Bennett.

ACTIONS LAUNCHED AGAINST TRUSTEES

VANCOUVER, Dec. 5 (CP). — Three actions have been launched in Supreme Court against the Vancouver Board of School Trustees on behalf of children injured on September 5, when the fire escape of Simon Fraser School collapsed. Negligence is charged against the board.

The children on whose behalf the actions are being brought are Dorothy Carmen Ross, Gertrude Hammon and Dorsey Geraldine Ellis.

BEATTY WASHERS
Are Backed by Factory Service
The Beatty Washer Store
1609 Douglas St. G 7511

Packing Storage Moving | See Us First
NEW WAY PACKING SAVES WEIGHT
STOCKER'S Security Storage PHONE G 8181

Dental Plates
That Restore Your Natural Expression
Full Cash Value Paid for Old Gold
DR. E. S. TAIT
"Service and Value" Phone E 1815
One-Day Service to Out-of-Town Patients
Open Monday, Wednesday and Friday Evenings by Appointment

LIP-READING FOR ADULTS
Private Lessons by Appointment
DAY Trial Lessons Free NIGHT
B. S. H. TYE
Normal Graduate Muller-Walle Method
Phone E 9573 2631 Douglas St.
Phone 12:15-12:45 and 6:30-7:30

FEELING COOL?
CALL
Rose Fuel Co.
G 1822 1700 Douglas Street

General Electric
WASHER WRINGER IRONER
All 3 for $119.50
EASY TERMS
JAMESON'S
ELECTRICAL, LIMITED
1121 Douglas, Corner View E 1171

GIFT SETS OF TOILETRIES
New combination boxes of Toilet Articles, beautifully designed by popular perfumers.
Yardley Gift Sets ..... 85c to $10.00
Jasmin of Southern France ..... 75c to $7.00
Richard Hudnuts ..... $2.25 to $4.95
Roger & Gallett ..... $2.25 to $5.00
Also sets of Coty, Morny, Houbigant, etc.
Cutex Manicure Sets ..... 35c to $4.00
OWL DRUG CO., LTD.
Phone G 2112 Campbell Bldg. W. H. Bland, Mgr.

AN ACCEPTABLE GIFT
One Christmas gift that anyone is sure to appreciate is a Savings Account at The Royal Bank, presented in a pass book with special Christmas cover. You can arrange this now at any branch of the Bank, for any amount and for any person—a friend, an employee or a member of your family.
THE ROYAL BANK OF CANADA

BATCHELORS
3 STORES CASH AND CARRY
PEOPLE'S CASH - - - - - 727 YATES ST. G 5931
POPULAR CASH - - - - 1317 DOUGLAS ST. E 2431
SELF SERVICE - - - - - - DOUGLAS STREET
THURSDAY SPECIALS
GROUND ALMONDS, per lb. ..... 53¢
ALMOND PASTE, per lb. ..... 39¢
KRAFT MIRACLE WHIP, per jar ..... 15¢
KING OSCAR SARDINES, each ..... 11¢
MAXWELL HOUSE COFFEE, per lb. ..... 39¢
LIBBY'S CORNED BEEF, per tin ..... 10¢

B. M. Clarke
711 Yates Street
GRESHAM HOSE
No. 225
Crepe Stockings
$1.00
Extra Sheer and Dull. Wonderful Wearing Quality.

MODERNIZE YOUR KITCHEN
With a New GURNEY RANGE
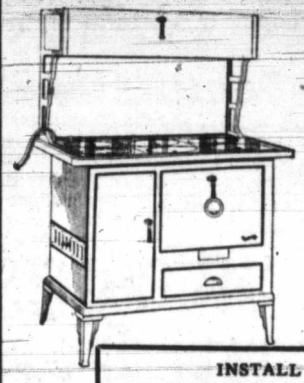
Here is new quality . . . new beauty backed by this famous name. All enamel exterior and oven . . . adjustable oven rack . . . gunmetal or polished top with warming closet or shelf . . . thoroughly insulated . . . bakelite pendant handles, always cool.
FROM $65.00
Installed Complete
INSTALL A LYNN OIL BURNER
and be assured of satisfaction. A burner proved in performance with 100% service.
$48.50 Installed Complete
McDOWELL & MANN
A Complete Plumbing and Heating Service
1000 DOUGLAS STREET

"GIVE A JOB"
We send men out to do any light carpentering—new work or repairs.
Inquiries invited. Estimates free.
The Red Cross Workshop
584-6 Johnson Street Phone E 3513

HATT'S
A Free Turkey With Every RANGE

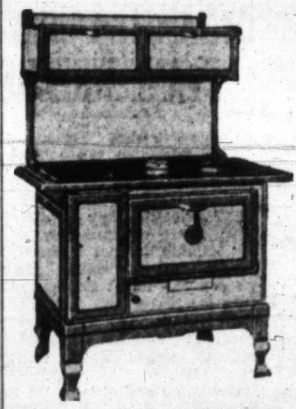
With every new range we sell between now and Christmas, we make the purchaser a present of a big 12-lb. Turkey FREE! We want every range buyer to know about the superior quality and beauty of "Dominion" ranges . . . As an additional inducement, we offer extra liberal trade-in allowances on old ranges this month. Balance on easy terms.
"Pontiac" $59
"Century" Standard $80
"New Century," full enamel $105
"New Century," pedestal base $115
"Burbank" Standard $123.50
"Burbank," full enamel $139.50
New Green Glassware in the Bargain Basement

This new display of green glassware is decorated in attractive Florentine decoration. Wonderful value.
TUMBLERS, Each 10c
Sherbets and Sherbet Plates, Creams, Sugars, 6-In. Nappies, Vases, Each 15c
8-In. Nappies, 7-In. Plates, Covered Butter Dishes, Pepper and Salt Sets 25c
WATER JUGS 35c
PAILS—SPECIAL SATURDAY
12-quart Galvanized Pails. Only one to each customer at this price 15c
SETS OF JUGS. Three sizes, quarts, pints and half pints, in Dutch windmill decoration. Per set 39c
CROCKERY SPECIAL. Covered Cheese or Butter Dishes, Three-Piece Covered Honey Dishes, Fruit Reamer and Jug Set. Your choice 20c
HATT'S HARDWARE
1418 Douglas Street
POPULAR PRICED HARDWARE AT THE SIGN OF THE BIG HAMMER

DOUBLED UP WITH RHEUMATISM
Could Not Wash Himself Nor Brush His Hair
So bad was his rheumatism that his friends declared he would never work again. Although he is seventy years old, he proved they were wrong. Read what he says:
"I am seventy years of age. Last Christmas I was completely doubled up with rheumatism. I could not brush my hair nor wash myself. People said I should never work any more. I am working harder than a young man today. Thanks, many thanks, to Kruschen Salts. I take them in my tea, and I have recommended them to many. I could not get in or out of bed myself, nor sit up. But see me work now—twelve hours a day sometimes. Kruschen Salts have done it."—G. J.
Rheumatic conditions are the result of an excess of uric acid in the body. Two of the ingredients of Kruschen Salts have the power of dissolving uric acid crystals. Other ingredients assist Nature to expel these dissolved crystals through the natural channel. In addition, there are still other salts in Kruschen which prevent food fermentation in the intestines, and thereby check the further accumulation not only of uric acid, but of other body poisons which undermine the health.
(Advt.)

ARTIFICIAL LIMBS • SPLINTS • BRACES
TRUSSES and SUPPORTS
We are qualified truss makers with years of experience. We will make any kind of truss or abdominal supporter to suit your disability.
Surgical Appliance & Supply Co
742 FORT ST. OPP. WOOLY WHOLLY Phone E 3174
TRUSSES UNIFORMS
SURGICAL and DRESS CORSETS • SURGICAL BELTS

TIE MILL WILL BE BUILT HERE

Plant Will Employ Maximum of Sixteen Men When in Full Operation

Permit for the construction of a tie mill was issued by Duncan K. Kennedy, city building inspector, yesterday. The mill will be built at the foot of Garbally Road on the waterfront, between the Cameron Lumber Company and the city's asphalt plant.

The building itself is merely metal sheathing and will cost $2,000. This, however, does not include the cost of the machinery. Normington & Garrett Tie Mill, Cowichan, will be the owners.

At the start the plant will employ ten men, and these will be increased later to about sixteen, Mr. Kennedy stated.

Mabel: "She had six reasons for leaving him. In the first place, his money was all gone——"

Edith: "Never mind the other five."

What Do You Require of Your Pharmacist?

One important consideration should be a high degree of professional competence.

Our endeavor is limited to the dispensing of physicians' prescriptions. . . . May we have the pleasure of dispensing yours?

FORT AT BROAD — McGill & Orme LIMITED — PHONE G ARDEN 1196

PIGGLY WIGGLY

SPECIALS for Thursday, Dec. 6

Market Specials at 739 Fort Street

½ lb. AYRSHIRE BACON
1 lb. YOUNG PORK LIVER—Both for 18c

T-Bone Steak, lb. 18c
RIB LAMB CHOPS, lb. 18¢ CAMBRIDGE SAUSAGE, lb. 10¢
Local Fowl, lb. 50c
New Season's Mincemeat 2 lbs. 23c

CRISCO, 3 lbs. and cake tin 59c
CAMPBELL'S TOMATO SOUP 2 tins 15c
PASTRY FLOUR 3½-lb. 10c 7-lb. 19c

Dale's Doggie Dinner, 1's 12¢, 2 tins 23¢
Maraschino Cherries, 3-oz. bottle for 10¢
Nugget Shoe Polish 10¢
Crown or Karo Syrup, 2's 17¢, 5's 39¢
Jolly Times Popping Corn, per tin 12¢
Cutrite Wax Paper, carton 10¢

LIBBY'S PRODUCTS
Spaghetti, tin 8¢
Tomato Juice, 2 large tins 15¢
Prepared Mustard, tin 10¢
Veal Loaf, 2 tins 25¢
Corned Beef, 1's, tin 10¢
Pork and Beans, large tin 10¢
Kraut, No. 2½ tin 13¢
Potted Meats, tin 5¢
Sandwich Spread, tin 8¢
Pineapple Juice, 1's, tall, tin 10¢
Dill Pickles, large tin 22¢

COFFEE NABOB lb. 36c TEA NABOB lb. 44c
BAKING POWDER SUNSET GOLD 12-oz. 15c
BULK MACARONI 2 lbs. 10c 4 lbs. 19c

AYLMER PRODUCTS
AYLMER CARROTS AND PEAS, 2's, tin 10¢
AYLMER LIMA BEANS, 2's, 2 tins 25¢
AYLMER ORANGE MARMALADE, 32-oz. glass 23¢

ROYAL CROWN CLEANSER per tin 5c 4 tins 19c
JIF SOAP FLAKES, large packet 14c
CHOICE TOMATOES—Royal City or Aylmer—large 2½ tin, 10¢
NORWAY DAINTY, FANCY, SMALL, NORWEGIAN SARDINES —in Olive Oil—While Stock Lasts 9¢ 3 tins 25¢

FRUIT AND VEGETABLES
ORANGES Medium Sunkist, doz. 29c 2 doz. 57c
Extra Large Sunkist doz. 39c
JAP ORANGES, box 69c
GRAPEFRUIT, large size 4 for 19c
LEMONS, medium Sunkist, doz. 15c
BANANAS 3 lbs. 25c
TOMATOES, Hothouse 2 lbs. 25c

BUTTER PIGGLY WIGGLY First Grade, lb. 23c 3 lbs. 67c
SUNSET GOLD—Packed in cartons—lb. 24¢
EGGS Grade A Medium (Loose)—doz. 26¢
Grade A Large (Cartons)—doz. 30¢
BACON PIGGLY WIGGLY Cello Wrapped—½ lb. 19c

NEWS EDITOR IS CANDIDATE

Archie Wills Will Seek Aldermanic Honors in City Election, Dec. 13

Archie Wills, news editor of The Daily Times, yesteday announced his candidature for alderman in the forthcoming civic election on December 13. His entrance into the field brings the total number of aspirants for aldermanic honors up to eleven. There are five vacancies to fill.

For several weeks past Mr. Wills has been continually approached to run for alderman, and it was not until 2 o'clock yesterday afternoon that he finally decided to allow his name to be placed in nomination.

Mr. Wills sought civic honors seven years ago. On that occasion he missed the fifth seat on the council by one vote. There was a strong field of candidates at the time, and it was the first occasion that Mr. Wills had sought support at the polls.

Mr. Wills for many years has been prominently identified with sports activities in this city, having been sports editor of The Times for some years after he returned from overseas. He also is well known to the shipping fraternity, having been marine editor prior to serving in the Great War. He at one time held the distinction of being the youngest marine editor on the Pacific Coast.

As a member of several semi-public organizations, he has taken an active interest in many public affairs. It is because of his experience in these matters that a strong following of supporters urged him to run for civic office.

MANY AT FUNERAL

Many sorrowing friends yesterday afternoon paid their last tribute to Mrs. Palmer S. Lindsay, of 322 Irving Road, who passed away on Sunday morning. The many floral tributes testified to the high regard in which Mrs. Lindsay was held by all who knew her. Mrs. S. M. Morton sang the solo, "Abide With Me," and the hymn was "Jesus Lover of My Soul." Rev. Dr. T. E. Rowe, of St. Matthias Church, of which Mrs. Lindsay was a member, officiated, and the remains were laid at rest in Royal Oak Burial Park. Pallbearers were G. Twist, W. C. Lawson, A. Sturrock, W. Breckenridge, T. J. Taylor and J. A. Kennedy.

Given Command of Up-Island Company

CAPTAIN R. G. L. PARKER

OF Duncan, is appointed to command "A" Company of the 2nd Battalion, Canadian Scottish Regiment, according to general orders received here from the Department of National Defence at Ottawa. Captain Parker had a splendid record overseas, serving with the infantry and air forces. His appointment to command of the Up-Island company is a popular one.

On Inspection Tour Of C.P.R. Hotels

H. F. MATHEWS

GENERAL manager of Canadian Pacific hotels, with headquarters in Montreal, arrived in Victoria, yesterday, on an inspection tour. He is accompanied by Mrs. Mathews and his secretary, W. A. Reynolds. Mr. Mathews plans to stay at the Empress Hotel for a few days before returning East.

Help Kidneys

- If Kidney Trouble or Bladder Weakness makes you suffer from Getting Up Nights, Nervousness, Dizziness, Rheumatism, Stiffness, Burning, Smarting, Itching or Acidity try the Doctor's prescription Cystex (Sistex). Must end your troubles in eight days or money back. Only 75c at druggists. (Advt.)

IMPASSE LEADING TO NEW DEMANDS

Continued from Page 1

encouraged as likely to create a body of producers capable of influencing Federal decision in interprovincial trade.

Apart from the producers' efforts, the British Columbia ministry has made it known that it would welcome a provincial conference of the Ministers of Agriculture of the four Western Provinces, though no express invitation has yet gone out.

So far, there has been no direct approach from British Columbia to the Dominion, to seek the additional degree of regulation desired in Federal and provincial marketing control schemes.

QUOTAS NEXT?

Following an initial question to its logical conclusion, the Ministry of Agriculture has discovered that even if extra-provincial imports from other Canadian provinces were made subject to British Columbia market rules, they could still displace British Columbia products through a larger profit margin. So, to price and agency requirements, would require to be added quotas to limit the actual flow of goods.

The two horns of British Columbia's dilemma on market control now have become the realization that all existing regulations under provincial statute can be upset at will from unregulated areas, and the complete control of the price, volconviction that nothing short of ume and origination of goods would give the degree of protection some producers consider necessary.

If an economic dilemma were permitted three horns, the third would be the strongly-rooted objection of consumers to buying from a monopoly, at all.

DEATH CALLS NOTED PEER

Baron Riddell, Born a Cockney, Rose to Heights of Fame

LONDON, Dec. 5 (CP).—George Allardyce Riddell, first Baron Riddell, of Walton Heath, great newspaper publisher, died at his home, today, after a short illness, aged sixty-nine.

He was, perhaps, best known as the intimate friend of David Lloyd George, during the war years and after. He was, indeed, a sort of Aaron to the Moses of the Great War Prime Minister, upholding his arm and sustaining him when Lloyd George was carying the bulk of the Allied load. It was to Walton Heath that Lloyd George went to seek rest and good counsel, and on more than one occasion Riddell took him off to his villa, in the South of France, there to renew his strength.

BRILLIANT SPEAKER

Riddell was born a Cockney, and was proud of it, and when, in his late years, he became a peer, the brilliant after-dinner speaking for which he was so noted gained much from his racy Cockney humor and, indeed, accent. He was a plain and simple man, with a genius for friendship, high or low, and his wide sympathy and keen insight into character gave him a distinctive place among the men of his time.

Lord Riddell's Diary throws a unique sidelight on the men and affairs of the period covered by the three volumes, from 1908 to 1923. Written on the spot, day by day, through that momentous time, and published, unchanged except for some discreet omissions that are to form a posthumous fourth volume, the diary of this shrewd observer, who lived among the events of which he wrote, and knew personally every figure of importance in Europe, provides, with an integrity impossible to challenge, a striking revaluation of many great reputations.

A GOOD REPORTER

No historian can ignore it. For above all, Riddell was a good reporter, and he reports without comment, whether Lloyd George is fuming against the generals or there is an acid discussion on the strategy of Jutland. But its chief value lies in the living picture it draws of Lloyd George, a life-long friend, a "little Englander" of pre-war days, destined to rise in the war to the height of power and almost single-handed to sustain the courage of the Allies in the dark days of defeat.

Born in London, George Riddell became a solicitor and practised at Cardiff, in Wales, where he acquired an interest in The Western Mail, thereafter turning his energies to newspaper management. In London he obtained control of The News of the World, developing it on popular lines until it reached a huge circulation and made him a very wealthy man. Knighted in 1909, he became one of the most influential personalities in the London press, taking an active part in the co-operative movement of newspaper proprietors.

CHIEF LIAISON OFFICER

Thus he was a prominent member of the Newspaper Proprietors Association at the outbreak of the war, and so became the chief liaison officer between the British Government, its fighting service, and the press, successfully modifying the drastic censorship Lord Kitchener originally proposed. He continued that function throughout the war. Both at the peace conference at Versailles and at the numerous conferences that followed, including naval disarmament at Washington, and Locarno, he continued, and extended this function to include the foreign press, who appreciated his fairness and candor. Made a baronet in 1918, he was raised to the peerage as Baron Riddell of Walton Heath in 1920.

Lord Riddell's interests were wide-flung. He took a keen interest in the Empire Press Union and was its president for some years. He was president of the Royal Free Hospital and devoted much of his time to hospital and charity work. He was treasurer of the Friends of National Libraries and, a keen gardener, served as president of the British Delphinium Society.

He was a Wesleyan and a total obstainer. He married Annie Molison, daughter of the late D. W. Allardice, but there was no heir.

SIXTY-SIX LIVES ARE PAID FOR ONE

Continued from Page 1

tion of all possessions of the condemned men by the State.

The executions coincided with the cremation of Kiroff's body in preparation for the State funeral tomorrow. The ashes of the revered Communist leader will be borne to famed Red Square by Joseph Stalin, Klement Voroshiloff and other Soviet commissars and Communist chieftains.

The ashes will be placed in the Communists' Valhalla, beside the Kremlin Wall, where the remains of Nicolai Lenin, John Reed and other heroes of the Red revolution rest.

INDIGNATION MEETINGS

Meanwhile, throughout the snow-covered city, hundreds of workers' organizations marched, bearing red banners draped with black, on their way to factories, and clubs for indignation meetings, and artists, actors, scientists, writers and other groups met to pledge greater efforts in the advancement of Soviet aims.

PAUL BOURGET ILL

PARIS, Dec. 5 (CP-Havas).—Paul Bourget, famous French novelist and academician, was reported seriously ill, today, in a Paris clinic to which he was removed this morning.

ESTABLISHED 1901

Angus Campbell & Co. Ltd.

1008-10 GOVERNMENT ST.

Sale

Hosiery

A Great Chance to Fill in Your Gift List!

69¢ PAIR

1,000 Pairs!

"PANDORA"

Full-Fashioned

SILK STOCKINGS

- EVERY PAIR FIRST QUALITY!
- ABSOLUTELY RINGLESS!
- SHEER CHIFFON!
- LIGHT SERVICE WEIGHT!

- Sizes 8½ to 10½.
- in
- Seven New Shades

CHRISTMAS is coming! Good Stockings like these, at such a price, should sound like music to your ears! You will find them sheer enough for your collegiate cousin—and some heavy enough for your mother. The sheers are clear and even, and have reinforcements at points of wear. The service weights have lisle feet and welts. And while you're at it, better get some for yourself!

ON SALE TODAY!

HELPING IN WORK

LONDON.—The Duke and Duchess of York are to attend a matinee at the New Victoria Cinema, on December 13, in aid of Sir Wilfred Grenfell's work among the deep-sea fishermen of Newfoundland and Labrador.

again! PRICES REDUCED ON B.C. DISTILLERY PRODUCTS

New Price List of the Liquor Control Board

RYE WHISKY
B.C. Double Distilled 15 Year Old Rye 40-oz. 4.65 25-oz. 3.15
B.C. Special Rye 40-oz. 3.75 25-oz. 2.50 16-oz. 1.65
B.C. Three Star Rye 25-oz. 2.25 13-oz. 1.25

SCOTCH WHISKY
Caledonia 40-oz. 3.90 26-oz. 2.65 16-oz. 1.75
Five Scots 26-oz. 2.90
Sherriff's Gold Bond 40-oz. 4.50 26-oz. 3.15
Speyside 26-oz. 3.40

DRY GIN
Monogram London Dry 40-oz. 3.50 25-oz. 2.25
Sterling London Dry 25-oz. 2.50 12-oz. 1.30
Piper's London Dry 25-oz. 2.75 12-oz. 1.45

Due to the substantial reductions given you by the Liquor Control Board, you are now able to secure still greater values on these quality spirits. Try them today . . . you will find their quality and flavor unsurpassed.

THE B.C. DISTILLERY CO. LTD.

PATRONIZE B.C. PRODUCTS AND PAYROLLS

This advertisement is not published or displayed by the Liquor Control Board or by the Government of British Columbia

SALE

Prices Slashed--Profits Ruined!

in our determination to reduce this OVERLOADED STOCK of Men's, Women's and Children's Shoes.

King Hammers Down the Price

With no reserve, thousands of pairs of Quality Shoes reduced for a final clearance! SALE IN FULL SWING—BE WITH THE CROWDS!

Mothers! Save on Daughters' Shoes!

78 PAIRS OF SCHOOL OXFORDS

Broken lines drastically reduced to clear. Welted-Soled Black and Brown Calf Oxfords—Chums, Classic included. Sizes 3 to 8. Out they go! $1.95

Ladies' Walking Oxfords

Save From $1.00 to $5.00 a Pair! Empress, Strider and Classic shoes in this group! Genuine calf Oxfords in black and brown, with combination fittings in Cuban and low walking heels. Selling in the regular way up to $9.50. A determined effort to clear these shoes marks them down to now

$2.95

Men's "Slater" Oxfords

Here are short lines in men's "Slater" Oxfords reduced for a quick clean-up! Black and brown calf Oxfords—built for service and comfort. At this price they are decidedly a "Buy." Regularly priced to $10.00, now

$5.95

Young Men's Snappy Oxfords

18 styles in black and brown calf Oxfords that will appeal to the young fellow! Made over square and medium toed lasts, these shoes fit and will give service. Sizes from 5½ to 11. Reduced to

$2.95 - $3.95

KING'S Shoe Store

635 YATES STREET

The Daily Colonist

Established 1858

The Colonist Printing and Publishing Company, Limited Liability.

J. L. Tait, Managing-Director

Subscription Rates by Carrier and by Mail in Districts Contiguous to Victoria, Served by Colonist City Carriers:

Yearly	$12.00
Monthly	1.00

All subscription rates payable in advance. Mail subscribers are requested to make all remittances direct to The Daily Colonist.

Subscribers in ordering change of address should be particular to give both old and new address.

Subscription Rates by Mail:

To Canada, Great Britain, the United States and Mexico, except districts as above:

Yearly	$6.00
Half-Yearly	3.00
Quarterly	1.50

Thursday, December 6, 1934

OVER-GOVERNED

The Financial Post of Toronto has been discussing many of the aspects which make for the high cost of government in the Dominion and there is food for a wealth of thought, and incidentally for reform, in the information disclosed. Canada, it appears, is about the most intensely governed country in the world. There are 881 law-makers for a population of approximately ten millions. Here is a table prepared by The Financial Post showing how Canada is over-governed:

Japan	1 law-maker for	78,275
Portugal	1 " "	75,843
Poland	1 " "	57,564
France	1 " "	43,857
Czechoslovakia	1 " "	37,724
South Africa	1 " "	36,466
Great Britain	1 " "	33,907
Norway	1 " "	18,761
Finland	1 " "	18,335
Greece	1 " "	16,769
Sweden	1 " "	16,290
North Ireland	1 " "	16,109
Denmark	1 " "	15,780
U.S.A.	1 " "	15,049
Irish Free State	1 " "	13,953
New Zealand	1 " "	13,311
Australia	1 " "	12,812
Netherlands	1 " "	12,208
Canada	1 " "	11,778

There is no question upon which a conference should be held between the Federal Government and the provinces of more vital importance than one which would confine its attention to how to reduce the cost of government. The Financial Post says that "ten parliaments and 881 law-makers in Canada mean that we have, and are going to continue to have, too many laws, too many spending bureaus, too many money-disbursing schemes. Simplicity in government is needed in Canada. . . . It is not what a law-maker costs, but what he causes to be spent, that is important."

The cost of government in Canada could readily be reduced to one-third of what it is at present and not a single citizen would be a bit the worse off; as a matter of fact he would benefit in his pocket because taxes could be reduced. Nine Provincial Governments are too many. The existing Provincial Legislatures are in every instance too large. It is not only money that is being wasted but time as well. There is both a surfeit of members and a surfeit of words. Three hundred elected members could easily, and possibly far more efficiently than at present, carry on all the government necessary in the country.

MR. STEVENS AND THE BANKS

If Mr. H. H. Stevens is correctly reported in recent press despatches he seems to have spoken with two voices. His utterances concerning the safety and soundness of the banking system of Canada, the stability of our banks, and the efficient management of those in charge will meet with pretty general assent. What he has to say, on the other hand, about the "policy" of the banks and their "attitude" towards Canada's present day problems is so far out of line with his other statements that it will require some ingenuity to reconcile them.

Mr. Stevens recognizes clearly that the banks of Canada have shown good judgment and capacity in discharging what are commonly regarded as normal banking functions. Among the chief functions of a bank are those related to receiving deposits on trust and profitably investing the same. How splendidly Canadian banks have safeguarded the interests of their depositors throughout the depression is a matter of general knowledge. The history of long years has shown that the Canadian depositor can, and does, with complete and well-grounded confidence place his savings in the care and custody of the banks, knowing that the bankers can be depended on to fulfil all their obligations to their depositors.

During the period when American banks were closing their doors and collapsing, not by twos and threes or by scores, but by hundreds and thousands, no bank depositor in Canada lost a penny of his savings through the fault of any banker. All of this Mr. Stevens freely acknowledges, but in his opinion the banks have left undone some things that they ought to have done. What is this additional duty that Mr. Stevens wishes the banks to undertake? He is reported as having said that while there has been no "malicious intent," capital has been too sparingly loaned out to those who ask for credit. The policy of the banks has been too cautious. The bankers should strike out boldly and "find the way to make active, credit that is now dormant." As "custodians of the country's accumulated wealth," the bankers are not, in Mr. Stevens' opinion, "taking the position of active leadership in these years of depression which their position of trust demands."

There are expressions in the foregoing that Mr. Stevens and those who think with him ought to explain. One of these is the matter of active leadership. The logic of events has shown that the lead given by the banks of Canada when the depression came upon us was precisely the kind of lead that the country needed. Private individuals and public spending bodies alike had been on a long joy-ride of riotous extravagance. Mr. Stevens seems to think that in striving to discourage personal and corporate extravagance the banks were to blame. We do not think so. We think, on the contrary, that a policy of caution, of discouragement of further speculation, of encouragement to thrift and to sound business enterprises, of restriction of credit to narrower limits was the wisest policy the banks could possibly have pursued.

It should not be necessary to remind Mr. Stevens that the bankers are the trustees of other people's money, but he has apparently fallen into the error of assuming that the money deposited in Canadian banks by individual depositors is not private but "public" property. If he does not think so, why does he speak of the bankers as "the custodians of the country's wealth." They are certainly the responsible custodians and trustees of the money of a large number of private individual depositors. These individuals form a large proportion of the total population of Canada; but it is simply playing with words, and playing very dangerously with them, to say that the private and individual deposits in the banks are public property.

Mr. Stevens says that the country has the right to expect that the bankers should "find the way to make active, credit that is now dormant." He ought to know that there is abundant capital available at the moment for any and every sound business enterprise that offers, and it is absurd to suggest that bankers should take long chances, lend out their trust funds upon doubtful projects, and then imitate the disastrous financial policies which did so much to plunge the Americans into the slough of despond in which they are now struggling.

GOVERNMENT IN THE RAW

Possibly "time and the ocean and some favoring star," or, failing those influences, the acquisition of a due sense of what constitutes eternal fitness in government, will in the future effect a change in the sayings and doings of Premier Hepburn of Ontario and his Ministers. Two recent utterances and many deeds of those Ministers are what might be expected from impetuous children. In the case of Mr. Sorsoliel, the Deputy Minister of Welfare, Premier Hepburn said: "I'm thoroughly disgusted with him, and I would not blame the school children of the Province if they came down here and carried him away on a rail." Mr. Sorsoliel was dismissed from his post. Now he has been reinstated. The utterance of Premier Hepburn in this case was paralelled by the recent advice of Attorney-General Roebuck to the hunger-strikers who marched on Toronto. It was to the effect that they should go home and organize until they became strong enough to march on Queen's Park and force any government to do their will. These utterances are far from being in line with statesmanship and seem to imply a contempt for popular government itself. One could readily imagine that the last thing to be expected from any government within the Empire would be incitement to drastic action on the part of any section of the community.

SASKATCHEWAN'S FARMERS

The United Farmers of Saskatchewan have decided to retire from the political field. Seemingly attention is to be devoted to the land to a greater extent than has been possible since the farmers conceived the idea that agricultural pursuits were bound up with political action. In Saskatchewan one class movement is regarded as having proved unavailing. It has been found in that province that while it was possible to gain political power, it was not possible to hold together as a political organization because among the members of the United Farmers were found old deep-seated political loyalties which were reverted to as circumstances might warrant. Thus it has happened that the United Farmers as a political party cannot agree on political aims and methods. That is the usual way with any class movement. Such an organization contains inherently the seeds of its own dissolution. The conclusion to be reached is that the farmers of Saskatchewan will accomplish far more for their province and for themselves as farmers and not as politicians.

CANADIAN BOAT SONG

(Excerpt.)

Listen to me, as when you heard our fathers,
Sing long ago the song of other shores;
Listen to me, and then in chorus gather
All your deep voices as ye pull your oars.
From the lone shieling of the misty island
Mountains divide us and the waste of seas;
Yet still the blood is strong, the heart is Highland,
And we, in dreams, behold the Hebrides.

Come foreign raid! let discord burst in slaughter,
Oh, then, for clansmen true and stern claymore!
The hearts that would have given their blood like water
Beat heavily beyond the Atlantic roar.
Fair these broad meads, these hoary woods are grand,
But we are exiles from our fathers' land.

—Author Unknown.

The Weather

Meteorological Office, Victoria, B.C., at 7:00 p.m., December 5, 1934.

SYNOPSIS OF WEATHER CONDITIONS

A pronounced high pressure area continues to hover over this Province accompanied with fine colder weather.

Cold weather prevails in Saskatchewan and Manitoba.

PRECIPITATION AND TEMPERATURES

(Precipitation for twelve hours to 5:00 p.m.; temperatures for twenty-four hours.)

	Snow	Min.	Max.
Victoria	--	37	42
Nanaimo	--	37	42
Vancouver	--	34	40
Kamloops	--	22	30
Prince George	--	14	30
Estevan Point	--	36	42
Prince Rupert	--	32	46
Atlin	--	16	46
Dawson	--	12	44
Seattle	--	38	42
Portland	--	38	48
San Francisco	--	52	62
Spokane	--	26	32
Los Angeles	--	58	68
Penticton	--	27	--
Vernon	--	24	--
Grand Forks	--	20	26
Nelson	--	25	31
Kaslo	--	22	--
Cranbrook	--	21	27
Calgary	--	32	46
Edmonton	--	18	40
Swift Current	.1	8	18
Prince Albert	--	8	12
Saskatoon	--	8	12
Qu'Appelle	.1	10	18
Winnipeg	--	10b	8
Moose Jaw	Trace	14	16
Tuesday—			
Toronto		30	38
Ottawa		22	26
Montreal		24	30
Saint John		26	36
Halifax		30	38

WEDNESDAY

Maximum	42
Minimum	37
Average	40
Minimum on the grass	34

Weather, cloudy.

5:00 P.M. WEATHER REPORTS

Victoria—Barometer, 30.51; wind, N., 8 miles; cloudy.

Vancouver—Barometer, 30.52; wind, W., 4 miles; cloudy.

Kamloops—Barometer, 30.88; calm; cloudy.

Prince George—Barometer, 30.78; calm; clear.

Prince Rupert—Barometer, 30.52; wind, N., 4 miles; clear.

Estevan Point—Barometer, 30.48; wind, N.W., 4 miles; cloudy.

Tatoosh—Barometer, 30.46; wind, E., 26 miles; clear.

Portland—Barometer, 30.44; wind, N., 6 miles; clear.

Seattle—Barometer, 30.50; wind, N.E., 4 miles; cloudy.

San Francisco—Barometer, 30.02; wind, N., 14 miles; fair.

Note and Comment

By R. B. D.

If a house be divided against itself, that house cannot stand.—New Testament.

It is said that a man cannot live unto himself alone. It may be also said that a community cannot live unto itself alone; that a municipality cannot live unto itself alone; that a province cannot live unto itself alone; that a Dominion cannot live unto itself alone; that a nation cannot live unto itself alone. All the above sayings predicate what may be called an economic proposition. It is further said, and often repeated, that there cannot be prosperity throughout the world as long as the nations maintain the existing position of economic isolation; that there must be a release of international trade from the tramels of national protection before there can be national and international prosperity. We are told at short intervals that if the people of the nations will not buy from one another, neither can they sell to one another.

* * *

Notwithstanding all those theories or facts, the trend of current political or economic events indicates a disposition in some parts of Canada to erect barriers to the natural flow of trade between one province and another, that instead of a national policy applicable to the whole of the Dominion we shall have provincial policies for the different provinces of the Dominion.

* * *

We remember pointing out a month or two ago when it was proposed to establish codes for provincial industries and minimum hours and minimum wages for labor that there might be difficulties encountered in the establishment of such codes; that provincial industries might be placed at a disadvantage in competition with the products of other provinces and the products of many nations where there are no regulations fixing the cost of labor and limiting the hours of work. The very difficulty we foresaw has been encountered. The government of the province of Quebec is asking whether the products of that province are to be excluded from the markets of British Columbia on the ground that its goods are produced by labor which is "sweated" in respect of both wages and hours of work.

* * *

The issue as between the provinces is both vital and interesting. All the newspapers are discussing it. The Liberal papers, which still profess adherence to the principles of free trade, are in a dreadful state of mind because protection has reared its head not only as a Dominion issue, which they hope to annihilate at the next Federal election, but as a delicate provincial problem which threatens the solidarity of the party led by Rt. Hon. William Lyon Mackenzie King. The provincial governments under the terms of the constitution cannot establish tariffs against other provinces, but they are making codes and proposing regulations on marketing which may have the same effect as tariffs. It is not a question whether the governments of the provinces are right or wrong in their purposes; it is a question as to whether under the clauses of the constitution they have the power of doing what they are doing and whether the ultimate issue shall be determined by appeal to the courts.

* * *

During perplexing times like the present, when there are so many problems to be solved and issues to be determined, surely there must be subjects for idle people to discuss and apparently equally idle students of universities to debate than the prospects of war and whether they would fight in case of war. We always have maintained that war talk was mischievous, more likely to provoke war than to maintain peace. There is no immediate prospect of war, not even in Europe, for the best of all reasons: that no nation at present is in a position to wage war. We suppose some people like to discuss the possibility of war because it is such a dreadful thing to contemplate, such as earthquakes and other horrible natural phenomena; others because they actually hope for war as a producer of a temporary fever of business activity.

* * *

The newspapers tell us this morning that the students of the provincial university have declared that if there should be war they would not fight. The newspaper also tells us this morning that a student of one of the big United States universities has been expelled from his classes because he affirmed that if his country were attacked by a foreign power he would not fight in its defence. Sometimes we wonder as to the objects of what we call modern education and the advantages it confers upon young men. We note that Sir Michael Sadler, Master of University College, Oxford, has been discussing this very subject, and following is what he said at a public meeting in Sheffield:

The educational systems of the world are cracking like the streets of Messina during the earthquake. In many countries the present educational system is a bad misfit. An over-supply of academic education breeds student-agitators like mosquitoes, he declares. He thinks England has escaped the worst dangers for three reasons: (1) Our educational administration, including management of examinations, is, broadly speaking, stainlessly honest; (2) we encourage games and athletics alongside of classwork in schools; (3) our young people have not rushed to the universities in the vast numbers, which, in some countries, have produced hordes of B.A.'s without jobs.

THE COLONIST IN LONDON

The Colonist may be procured at the International News Stand of Messrs. Selfridge & Co., Oxford Street.

Letters to the Editor

No letter to the Editor will be inserted except over the proper signature and address of the writer. This rule admits of no exception. No letter should exceed 500 words in length.

IN MEMORIAM

Sir,—Will you kindly make room in your all-embracing columns for this tribute to our beloved leader.

As a member of Mrs. Day's Bible Class I would like to testify how much her life and teaching meant to us all. She spared no time or trouble to give us all the light possible on the subject we were studying, although she often scolded us for being spoon-fed children, but how could we help ourselves, when she made it so delightful for us.

I can see her now as she would enter the class room bringing a ripple of bouyancy and life with her bright greeting "good afternoon girls," and although most of us had left the milestone of our girlhood behind us, we responded with all our love and veneration.

As I gazed alone last night, for the last time, on her beloved features (beautiful in death as in life), I realized her radiant spirit had passed beyond us, leaving us only a beautiful memory until that glorious day when we shall each clasp hands with all our loved ones.

A sorrowing pupil,

ADA HOOPER SMILEY,

1903 Duchess Street, Victoria, B.C., December 4, 1934.

A POPULAR SPORTSMAN

Sir,—In the passing of Mr. Jack Matson, we have lost one of the most popular gentlemen and sportsmen that Victoria has ever produced, and my sincere sympathy goes out to Mrs. Matson, his sister and brother in their sad bereavement. I had the honor of teaching Jack boxing when a lad of thirteen years, before leaving for England to attend the university, and had my best wishes upheld when he won the lightweight and welterweight championships among some seven hundred students, and, after his return, to know his abilities as a golfer and cricket enthusiast. I know that his many associates will always live in fondest memories of days spent in his company, as he always had a smile and good word for everyone.

FRANK MERRYFIELD.

919 Pembroke Street, Victoria, B.C., December 4, 1934.

GOOD, CLEAN SPORT

Sir,—The citzens of any community who provide plenty of well-equipped playing grounds for the young, and sports fields for the older ones, together with provision for indoor sports such as ice rinks (Victoria is still without an ice rink), are laying the foundation for developing the best in the youth of our country. Benefits which such sports mean are incalculable and can never be over-rated. Generally speaking, it is known that the more sporting events introduced, the more content are our young people. Sports tend to build character, develop tolerance and fair play, which, in after years, as well as the present, will stand their exponents in good stead, either in the home, in business, in politics or indeed whatever their calling. We cannot afford to develop anything but the highest type of citizen.

Time flies quickly and these young will soon need to shoulder great responsibilities. Nothing I know of can fit them better.

Had our unemployed been organized in all communities with access to well-equipped grounds (may I here stress well - equipped), for sports such as keep one's blood in circulation, their outlook could have been so much brighter. Reading rooms and quiet table games are well enough in their place, but only one who has played shinny, lacrosse and ice-skated every Winter's evening, as I have done when a girl, can realize there is nothing better to develop "pep" and give one a balanced outlook. Our red-blooded Canadian boys and girls can have nothing better. Let us have good, clean sport and plenty of it.

(MRS.) ALICE McGREGOR.

1190 Camrose Crescent, Victoria, B.C., December 2, 1934.

DOUGLAS SOCIAL CREDIT

Sir,—Mr. T. W. Swallow returns to his shadow boxing against Douglas Social Credit with no more information as to what Douglas Social Credit is than when he began his little Jehad on this important contribution to modern economic thought.

For the benefit of Colonist readers, who might be misled by Mr. Swallow's quaintly inaccurate description of Douglas Social Credit, I hasten again to point out that Douglas does not propose inflation, as Mr. Swallow suggests, but, on the contrary, proposes to end inflation by a monetary mechanism very similar to that at present functioning so badly. He proposes no social upheavals, no transfer of wealth from one class to another; he takes it for granted that the productive and distributive machinery is able to function perfectly according to man's desires, if, when wealth is produced, the money in the hands of consumers is made equal to the total prices of goods and services for sale.

Mr. Swallow's complaining of Socialism and Douglas Social Credit is to some degree, grotesque; sincere and informed Socialists happen to be, along with their right-wing brethren, the hard-shelled Conservatives, the most active opponents of the social credit idea.

No doubt your readers would rather gain their information about the Douglas idea first hand instead of through letters by badly-informed correspondence column writers; therefore, I suggest that all interested should read C. Marshall Hattersly's book, "This Age of Plenty," which is much the best book from which to gain a knowledge of Social Credit proposals. Its cost is low.

Another excellent book for the beginner is Maurice Colbourne's "Economic Nationalism." The Weekly Review "Social Credit," 9 Regent Square, London, WC1, is a stimulating and informative paper that any newsagent will order. Its cost is twopence in England.

With hope that Mr. Swallow will cease to follow red herrings and will join with other Colonist readers in a study of the Douglas proposals, I remain,

H. E. TOREY.

119 W. Pender Street, Vancouver, B.C., December 3, 1934.

FIFTY YEARS AGO TODAY

(From The Daily British Colonist of December 6, 1884.)

Last evening Victorians witnessed the strange phenomena of a flurry of snow, and at the same time a storm of thunder and lightning passed over the city. The flashes at times were vivid, but the thunder was faint and distant. It is not often that snow falls here, and thunder and lightning visitations are far more infrequent.

The steamer George E. Starr did not arrive until 10:45 o'clock last night with passengers and mails and overland freight. She remained at Port Townsend until nearly 7 o'clock waiting for the blow to subside, but, nevertheless, she had a rough passage across the strait, many of the passengers being sea sick. The steamer North Pacific was seen near Port Ludlow. She reported a rough trip, some of her steering gear having been damaged by the huge waves.

Gam Wa Shin, king of the highbinders, has arrived from Portland to take a hand in the law-breaking propensities of the members of his order. The king will find local chief of police a most persistent court-ier.

SALVATION ARMY LAUNCHES APPEAL

Familiar "Tea Kettles" to Make Local Appearance on Saturday Morning

Christmas is the season of unselfishness—and purest joy. The Salvation Army again offers a ready channel for the practical expression of true charity.

Salvation Army activities are wider than ever. The aged, the suffering, the prisoners, the wronged, the friendless, the little children are still its clients and affectionate concern. Its social workers are engaged, night and day, in holding out the helping hand.

In accordance with its annual custom, the Army is once again making the Christmas appeal for donations for its work among the poor and needy, and on Saturday, the familiar kettles, suspended from the tripods, will make their appearance at a number of the principal corners in the downtown business section. It is hoped that the general public will offer its support and give generously to the Army's appeal.

Macbeth as Opera Fails to Please London Audiences

LONDON.—"'Macbeth' is a grisly story, even when seen as a Shakespearian play, but its grimness is intensified when given as an opera," says a writer in The London News Chronicle, dealing with Lawrence Collingwood's opera, in three acts, of this Shakespearian tragedy.

It has been reproduced at Sadler's Wells, and "extremely well done," according to this writer, but it failed to catch on. This was despite the clever acting and singing of Miss Joan Cross, as Lady Macbeth, and Joseph Farrington, as Macbeth himself, supported by a capable cast.

MOONRISE AND MOONSET

Time of moonrise and moonset (Pacific standard time), at Victoria, B.C., for the month of December, 1934.

Date	Rises	Sets
1	2:00 a.m.	1:20 p.m.
2	3:09 a.m.	1:40 p.m.
3	4:22 a.m.	2:03 p.m.
4	5:39 a.m.	2:33 p.m.
5	6:56 a.m.	3:12 p.m.
6	8:08 a.m.	4:04 p.m.
(New Moon on 6th)		
7	9:12 a.m.	5:11 p.m.
8	10:03 a.m.	6:29 p.m.
9	10:41 a.m.	7:52 p.m.
10	11:11 a.m.	9:15 p.m.
11	11:34 a.m.	10:36 p.m.
12	11:55 a.m.	11:55 p.m.
13	12:14 p.m.	....
(First Quarter on 13th)		
14	12:33 p.m.	1:12 a.m.
15	12:54 p.m.	2:28 a.m.
16	1:18 p.m.	3:44 a.m.
17	1:48 p.m.	4:58 a.m.
18	2:25 p.m.	6:09 a.m.
19	3:11 p.m.	7:14 a.m.
20	4:06 p.m.	8:10 a.m.
(Full Moon on 20th)		
21	5:08 p.m.	8:54 a.m.
22	6:14 p.m.	9:28 a.m.
23	7:21 p.m.	9:55 a.m.
24	8:28 p.m.	10:18 a.m.
25	9:33 p.m.	10:36 a.m.
26	10:39 p.m.	10:53 a.m.
27	11:45 p.m.	11:08 a.m.
28	....	11:24 a.m.
29	0:51 a.m.	11:42 a.m.
(Last Quarter on 29th)		
30	2:01 a.m.	12:02 p.m.
31	3:13 a.m.	12:28 p.m.

The Meteorological Observatory, Gonzales Heights, Victoria, B.C.

SUNRISE AND SUNSET

Time of sunrise and sunset (Pacific standard time), at Victoria, B.C., for the month of December, 1934.

Date	Sunrise	Sunset	Date	Sunrise	Sunset
1	7:42	4:22	17	7:58	4:21
2	7:44	4:22	18	7:59	4:21
3	7:45	4:21	19	7:59	4:21
4	7:46	4:21	20	8:00	4:22
5	7:47	4:21	21	8:00	4:22
6	7:48	4:21	22	8:01	4:23
7	7:49	4:20	23	8:01	4:23
8	7:50	4:20	24	8:02	4:24
9	7:50	4:20	25	8:02	4:25
10	7:51	4:20	26	8:03	4:25
11	7:52	4:20	27	8:03	4:26
12	7:54	4:20	28	8:03	4:27
13	7:55	4:20	29	8:03	4:28
14	7:56	4:20	30	8:03	4:29
15	7:57	4:20	31	8:03	4:30
16	7:57	4:20			

The Meteorological Observatory, Gonzales Heights, Victoria, B.C.

MUSEUM TALKS START SHORTLY

Interesting Series of Lectures Planned for Adults and Children

Carnegie lectures on natural history, at the Provincial Museum, will be carried through much as initially arranged, Francis Kermode, director of the institution, said yesterday. A fascinating series of children's lectures will commence on Saturday morning, at 9:45 and 11:15, while the first address for adults will take place tomorrow evening, at 8:15. From then on, at regular intervals, with the exception of three weeks at the Christmas holidays, the lectures will be continued.

The first of the series of evening "nature talks" for adults will be given by Mrs. Viola E. Garfield, of the Department of Anthropology, Washington University, Seattle, tomorrow. Museum doors will open at 7:45 p.m., and the lecture will commence half an hour later.

Mrs. Garfield will speak on "Cannibal Dancers and Grotesque Art." She will be followed, on December 14, by Professor G. J. Spencer, of the Department of Zoology, University of British Columbia, to speak on "Entomology."

CHILDREN'S LECTURES

"Feathered Friends" will be the title of the first lecture for children, and will be given twice on Saturday morning, as explained. This will be followed on December 15 by a talk on "Fossil Hunting."

The children's series will resume on January 12, and that for grown-ups on January 18.

Special arrangements are being made to operate a lantern, so that most of the lectures will be illustrated. The entire series is made possible through the courtesy of the Carnegie Corporation, acting through the Carnegie Museums Committee for Canada, with the co-operation of the Provincial Government in respect to accommodation.

Tides at Victoria

Time of tides (Pacific standard time), at Victoria, B.C., for the month of December, 1934.

Date	Time	H't	Time	H't	Time	H't	Time	H't
	H. M.	Ft.	H. M.	Ft.	H. M.	Ft.	H. M.	Ft.
1	1:50	5.4	10:40	8.7	18:35	4.5	....	....
2	....	....	10:54	8.9	18:54	3.5	....	....
3	....	....	11:09	9.1	19:20	2.5	....	....
4	....	....	11:25	9.5	19:50	1.6	....	....
5	....	....	11:50	9.9	20:27	0.9	....	....
6	....	....	12:17	10.1	21:05	0.4	....	....
7	....	....	12:50	10.3	21:45	0.1	....	....
8	....	....	13:25	10.1	22:28	0.1	....	....
9	8:04	8.9	10:02	8.8	14:07	9.6	23:11	0.6
10	8:20	8.9	11:32	8.4	14:52	8.9	23:55	1.3
11	8:40	8.9	13:07	7.8	15:48	8.0	....	....
12	0:40	2.3	9:00	8.9	14:40	6.8	17:17	7.0
13	1:22	3.5	9:20	9.0	15:55	5.7	20:15	6.2
14	2:00	4.7	9:35	9.0	16:57	4.5	23:30	6.1
15	2:15	5.9	9:55	9.1	17:47	3.5	....	....
16	....	....	10:14	9.4	18:30	2.6	....	....
17	....	....	10:35	9.6	19:12	1.8	....	....
18	....	....	11:00	9.8	19:50	1.3	....	....
19	....	....	11:27	9.9	20:27	1.0	....	....
20	7:00	9.2	8:07	9.1	11:58	9.9	21:03	0.9
21	7:18	9.1	9:04	9.0	12:27	9.6	21:37	1.0
22	7:35	9.0	9:55	8.9	13:55	9.3	22:11	1.4
23	7:52	9.0	10:55	8.8	13:25	8.9	22:45	1.8
24	8:05	8.8	12:18	8.2	13:42	8.3	23:20	2.3
25	8:19	8.7	....	....	....	....	23:50	3.0
26	8:30	8.7	....	....	....	....	....	....
27	0:15	3.7	8:45	8.7	....	....	....	....
28	0:30	4.5	8:58	8.8	17:15	5.6	19:42	5.7
29	0:25	5.2	9:12	8.9	17:15	4.8	....	....
30	....	....	9:25	9.0	17:40	3.9	....	....
31	....	....	9:38	9.4	18:15	3.0	....	....

The time used is Pacific standard for the 120th Meridian west. It is counted from 0 to 24 hours, from midnight to midnight. The figures for height serve to distinguish high water from low water. Where blanks occur in the table, the tide rises or falls continuously during two successive tidal periods without turning.

The height is in feet and tenths of a foot, measured from the average level of low water.

To find the depth of water on the sill of the Esquimalt drydock, add 18.9 feet to the height of high water as above given.

To find the depth of water on the sill of the Souhees drydock, add 30 feet to the height of high water as above given.

CULBERTSON on CONTRACT

By Ely Culbertson

World's Champion Player and Greatest Card Analyst

THE HOLD-UP WITH TWO STOPPERS

The mechanics of the simple hold-up by the declarer at a no-trump contract should be well known to all. A hold-up is made to interrupt the line of communication of the defensive team and thereby prevent it from running a suit. Most common of all is the simple hold-up, where the declarer, holding the ace as his only stopper, does not play this ace until the second or third round of the suit; but there are also hold-ups with more than one stopper. I once saw a hand where the declarer's best play was to hold up at trick one, holding the ace-king-queen-deuce of the suit. Though hands like that are very rare, it is not particularly unusual to hold up with the ace and king. A hold-up of the latter type occurs in the hand below:

South, dealer.
Neither side vulnerable.

North: ♠ 7 6 3 ♥ K J 2 ♦ J 10 4 3 ♣ J 7 2

West: ♠ Q J 10 9 4 ♥ 10 5 3 ♦ A 6 ♣ 10 9 4

East: ♠ 5 2 ♥ 9 8 7 6 ♦ 9 8 5 ♣ A 8 6 3

South: ♠ A K 8 ♥ A Q 4 ♦ K Q 7 2 ♣ K Q 5

The bidding: (Figures after bids refer to numbered explanatory paragraphs).

South	West	North	East
1♦ (1)	1♠	Pass (2)	Pass
Dbl. (3)	Pass	2♦	Pass
2NT	Pass	3NT (4)	Pass
Pass	Pass		

1. An alternative bid on this hand would be two no trump.

2. North, with only a little over one honor trick and poor distribution, is not quite strong enough to give a free raise over the intervening overcall.

3. South makes the strongest possible rebid and one which forces a response from his partner.

4. North has failed to raise freely on the first round and has made an absolutely minimum forced response on the second round. His partner is still interested in game and North, therefore, must raise the no trump rather than sign off by bidding three diamonds.

Against the three no trump contract West quite naturally opened the spade queen. South had two spade stoppers and might have fulfilled his contract even if he had won the first round of spades. To get nine tricks he had to set up at least four tricks in the minor suits, and to do this he had to let the opponents in twice with their two aces. Nevertheless, if he won the first spade trick with the king and then guessed properly which minor suit to play first, he could fulfill his contract. In other words, if he first tackled the suit in which the West player held the ace, West's last entry would be removed and when later the other player got in with the other ace, the spade suit could not be run.

However, on the opening lead of the spade queen South did not win the trick, but stayed off with both honors. This simple hold-up made it immaterial which minor suit was tackled first and South was released from the necessity of guessing. West continued with another spade and South won with the king, and he now could play either minor suit in complete safety.

South actually played his club five first rather than a diamond. He did this as a possible way of fulfilling the contract, even if the West player happened to hold both aces. If West, with both aces, allowed South to steal one club trick, South could now switch to diamonds and set up nine tricks before West set up his spade suit.

East won the club lead with his ace, but now had no spade to lead. When West subsequently got in with his diamond ace the declarer still held the spade stopper and the contract was consequently fulfilled with an overtrick.

Had South won the first round of spades and then played clubs first, he would have lost the hand.

Ford
Your Next Car
V-8
After you have driven a V-8 and realize the value offered in this car of superior performance . . . you'll say, like thousands of others: "My next car will be a V-8."
NATIONAL MOTOR Co., Ltd.
819 Yates Street

Cranleigh House School
FOR BOYS
From Beginners to Matriculation
Kindergarten in Connection
C. V. MILTON, A.C.P.
Cadboro Bay Road E 8214

1884—1934
The Experience and Training of HALF A CENTURY At Your Service
BLYTH & Co. Ltd.
1117 GOV'T ST. E 8112

CAMOSUN COAL COMPANY
Phone G5133
1010 BROAD ST
NANAIMO-WELLINGTON
Washed Pea for the Stoker

Xmas Load of Toys and Novelties
At Wholesale Prices
"THE WAREHOUSE"
1110 Government Street Phone E 3514

CHRISTMAS CARDS NOW ON DISPLAY
LATEST FICTION ARRIVING DAILY
LITCHFIELD'S LIMITED
1109 Government Street Phone E 9513

ROLEX Prince
THE WORLD'S FINEST WRIST WATCH
ROLEX holds 25 Worlds Records for Timekeeping
F. W. Francis
1210 Douglas Street Jeweler

McCallum's Perfection Scots Whisky
EDINBURGH
Bottled in Scotland
The finest of genuine Scots whiskies, distilled, aged-in-the-wood, blended and BOTTLED in Edinburgh, Scotland and shipped to Canada in taped and sealed 26½ oz. and 40 oz. bottles only.
McCallum's Perfection Scots Whisky
This advertisement is not published or displayed by the Liquor Control Board or by the Government of British Columbia.

Sure to Please!
SOMETHING ELECTRICAL
From the
B.C. ELECTRIC

France Renounces Right of Sending Troops Into Saar

International Army Will March In to Assure Fair and Free Balloting in the Plebiscite—Great Britain Promises to Help Police Territory If Germany Willing

GENEVA, Dec. 5 (AP).—France today said flatly she will send no troops into the Saar basin—and Great Britain promised to help police the territory during the forthcoming plebiscite if Germany is willing.

Thus, with spectacular suddenness, the League of Nations Council found an apparent solution of the problem that brought it into extraordinary session, the matter of keeping the peace in the little European "tinder-box" that votes on January 13 to rejoin Germany, join France or remain under the League.

If Germany assents—and Geneva tonight waited anxiously to hear from Berlin—an international army will march into the Saar before the plebiscite to assure "fair and free" balloting.

WILL STAY AT HOME

But the French troops, long held ready to move into the Saar, should Nazis attempt to seize it by force, will stay at home.

Through Foreign Minister Pierre Laval, France today made her astounding renunciation of the right to send troops into the Saar.

"We can not participate in an international force," Laval said, "because Germany can not participate."

Anthony Eden, Lord Privy Seal of Great Britain, in an address that set Geneva abuzz with comment, proposed that an international army be dispatched to the basin before the plebiscite.

An agreement the French and German representatives reached at Rome recently, under which Germany, in case she won the Saar, promised to pay for French interests and guaranteed that Saarlanders should not be discriminated against by reason of race, religion or political affiliation, smoothed the way for today's sensational developments.

COMMISSION'S RIGHT

The League's commission governing the Saar has the right to call upon the forces of neighboring countries in case it believes public order may be seriously endangered during the plebiscite, and the "do it now" tone of Eden's speech led observers to believe that France and Great Britain already had worked out the project to send an international army into the region.

The British delegate urged immediate action "to prevent the possibility of trouble," adding that "Britain wishes to make a positive contribution to the work of the League of Nations."

The United Kingdom, Eden asserted, has no greater desire than to see close and friendly relations between the nations of the world. He declared it was the plain duty of the council, in the interests of the good understanding of the nations most directly interested, to maintain order.

TO PAY HER SHARE

PARIS, Dec. 5 (AP).—France, today, moved to pay her part of the bill for the plebiscite in the Saar Basin, January 13. The Chamber Finance Committee approved appropriations of 5,000,000 francs (approximately $330,000) of France's share of the expenses of the ballot.

WILL NOT OBJECT

BERLIN, Dec. 5 (AP).—A representative of the Foreign Office, tonight, said the German Government would not object to the sending of an international police force into the Saar Basin if the League of Nations Council considered it necessary.

A spokesman for the propaganda department declared the subject was highly important to Germany and said an official announcement might be issued on Thursday. Another spokesman said further developments were expected.

Mrs. L. A. Winnett, Former Victoria Resident, Passes

Mrs. Lydia Anne Winnett, aged seventy-eight years, a pioneer resident of Winnipeg, died on Tuesday in Santa Montica, Cal. She was the widow of J. W. Winnett, who passed away in California in 1904.

Mrs. Winnett was born in London, Ontario. In 1889, came to Victoria from Winnipeg, where she had resided for many years. In 1900 she moved, with Mr. Winnett, to California, and since then had made her home in the Southern State.

She is survived by two sons, P. G. Winnett, of Los Angeles, and F. R. Winnett, of Hollywood, and four daughters, Mrs. M. H. Statham, of Santa Monica; Mrs. C. E. Copeland, of Victoria; Mrs. J. W. Fisher, of San Luis Obispo, California, and Mrs. F. R. Beaver, of Los Angeles.

The funeral service will be conducted today in Los Angeles, where interment will take place.

DIED IN NANAIMO

NANAIMO, Dec. 5.—Mrs. Giva Valli, twenty-one years old, of Nanaimo, died in the Nanaimo Hospital, this afternoon. She leaves her husband and one daughter, Audrey.

The SNAPSHOT GUILD
ANIMAL PICTURES

Although this snap was made in a zoo, it has all the "feel" of reality, because the taker avoided the showing of bars or barriers.

ANIMALS—from household pets to jungle giants—afford ideal snapshooting. For animals don't pose; they are always entirely natural and, as a result, interesting. Next to babies, they are the finest "actors" in the world for the simple reason that they do not "act."

To get good pictures of any animal the first essential is patience. It is quite possible that the family dog will stand up obligingly for you on command, but in picturing all other animals you'll find it necessary to wait for the picture you want.

And this brings us to the question—what do you want in an animal picture?

Ten or fifteen years ago, there was a great fad for picturing kittens in all sorts of outlandish poses. The poor little tykes were dressed up, propped up, and photographed as though they were puppets in a marionette show. To most people, however, pictures of animals as they really are have much more appeal. You will probably prefer to snap a kitten as it plays with a string or a dog wrestling with a big stick.

Domestic animals, of course, offer few real camera difficulties, for you can get them to come where the light is right. Open shade, on a bright day, will be found best. As for shutter speed (if your camera has variable speeds), you'll need 1-25 of a second or faster, to catch fleeting poses and expressions. Unless the light is exceptional, better work with the lens wide open will be obtained.

To snap less controllable animals—squirrels, birds and such—you'll need greater patience and cunning. Much depends on background and on your distance from the subject. At more than ten feet, for example, a squirrel becomes almost invisible unless it is sharply revealed on a branch, with the sky for background. Obviously, you'll need to use a fast shutter; squirrels move too swiftly for slow snaps.

The zoo can be a happy hunting ground, too. In many cases, you'll be able to shoot through or over the bars of cages, obtaining clear, unobstructed snaps. In zoos where "natural" settings for the animals have been built, you can get pictures comparable to those that Martin Johnson and Frank Buck travel months to find.

Use a modern, color-sensitive film. You'll need all the detail you can get and the utmost in color value rendering. Otherwise, you'll find your picture of a cinnamon bear looking very much like one of a black bear.—John Van Guilder.

LAST RITES CONDUCTED

The funeral of Glen Richard Oliver, who passed away at the Royal Jubilee Hospital last Sunday, took place yesterday afternoon. Relatives and a host of friends were present and many beautiful floral tributes were received. Rev. N. E. Smith officiated, and the hymn sung was "Jesus Lover of My Soul," and Mrs. S. M. Morton sang a solo, "Some Day We'll Understand." The pallbearers were T. R. Kirby, L. Vesheresse, A. G. Bird, W. R. Laughlin and Mr. Oliver, cousin of the deceased. The remains were laid at rest in the Royal Oak Burial Park.

THREE KILED IN CRASH

RICHMOND, Ind., Dec. 5 (AP).—Three persons were killed and one injured, tonight, when the airplane in which they were riding crashed in an attempt to land at the Richmond airport.

Rolls Razor
THE GIFT FOR A LIFETIME!
$6.95 UP
Western Canadian Agents
F. J. BOSSONS, LTD.
Vancouver, B. C.

Flowers Testify to Wide Popularity

Hundreds of fragrant blossoms arranged in wreaths and bouquets were laid on the grave of the late John R. M. Matson in the family plot at Ross Bay Cemetery following the funeral ceremonies Tuesday afternoon. The photograph shows a section of the floral tributes that were sent in by sorrowing relatives, friends and organizations, and indicates the esteem in which the late Mr. Matson was held in the community.

CONCERT TO BE GIVEN SUNDAY

Fairfield United Church Choir Announces Programme for Twilight Hour

C. C. WARREN, L.A.B., A.T.C.M.

The Fairfield United Church Choir, under the direction of C. C. Warren, L.A.B., A.T.C.M., will give a twilight recital at the Fairfield Church, at 3:30 o'clock, Sunday afternoon. For several weeks past the choir has been rehearsing for the concert, while Mr. Warren, who has held several prominent posts as organist in Vancouver, Eastern cities and England, will preside at the console of the organ.

Opening the programme, the choir will sing Walford Davis' "God Be in My Head." This will be followed by two other choral selections: Noble's "Fierce Are the Wild Billows" and Maunder's "Christians Awake," in which the soprano solo will be taken by Miss Connie Barlow.

Following this group, A. W. Lucking will render a solo "The King's Highway" by O'Hara, after which the choir will sing a group of carols, "Shepherds! Shake Off Your Drowsy Sleep," a Bescanon carol arranged by Stainer, and "The First Nowell."

VIOLIN SOLOS

Miss Betty Sledge will give two violin solos, Gounod's "Ave Maria" and Borrowski's "Adoration." The ladies' chorus will sing "List, Cherubic Host." Miss Isabella Crawford will take the soprano solo in this anthem. A. W. Trevett will follow this number with a bass solo, "I Heard the Voice of Harpers."

Mendelssohn's anthem, "I Waited for the Lord," will be sung by the choir, with Mrs. K. J. Wood and Miss Isabelle Pike taking the leads. "An Old French Carol" by Liddle will be sung as a solo by Mrs. D. B. Keir, L.A.B., gold medalist of Calgary, and this will be followed by an anthem, "O Zion That Bringest Good Tidings" by Stainer.

The male chorus will be heard in Towner's "Arise and Shine." This will be followed by a group of two carols, "Good Christian Men, Rejoice," an old German carol, and "O Come, All Ye Faithful." The programme will be brought to a close with "The Heavens Are Telling" by Haydn. Mrs. J. T. Keating, L. Abbott and J. C. Warren will take the leads in this number.

The piano accompanist will be Miss Isabelle Pike, A.T.C.M.

BURIED AT ROYAL OAK

Many sorrowing friends were present at the funeral of the late Mrs. Elizabeth B. Sceats held yesterday afternoon, Rev. Dr. E. A. Henry conducting the service. The hymns sung were "Jesus Lover of My Soul," "Dear Lord and Father of Mankind" and "Abide With Me." The casket and hearse were covered with beautiful floral designs. The following acted as pallbearers: J. S. Fields, C. A. Fields, J. C. Fields and A. A. Meharey. The remains were laid at rest in Royal Oak Burial Park.

RATES ALREADY ARE AWAY DOWN

Not Much Chance of Extra Special Cuts for Silver Jubilee

MONTREAL, Dec. 5. — Trans-Atlantic travel inquiries for the Silver Jubilee year of King George have been so numerous and so far in advance of the opening of the Jubilee season that they caused a mild alarm in steamship offices. General agents and travel agencies, questioned on the subject, reported that many inquiries came from would-be travelers, following a rumor that seems to have spread all over Canada and the United States, that excursion rates at a very low figure would be made effective.

The rumor, according to Arthur Beadles, general passenger manager of the Cunard-White Star Line, and William Baird, steamship passenger traffic manager of the Canadian Pacific, appears to have had its origin in the establishment, last month, of the lowest round-trip excursion rate for many years. This rate, which permits a fifteen-day stay in the Old Country for tourist and third-class passengers, was promulgated to extend only to April 30, the traffic executives say.

No consideration has been given by steamship companies to special rates for the Jubilee season. They point out that trans-Atlantic rates have already been scaled down as low as is economically sound.

In the meantime, from the stream of seekers for bargain rates, the companies are booking business at the actual rate.

At the opening of this Christmas season thousands of boys and girls who have caught the germs of tuberculosis need your help. Buy Christmas Seals.

ESTABLISHED 1885
LADIES' SHOES
Ties and Oxfords, Suedes, Crushed Kid, Baby Calf Leathers. Specially Priced $3.95
JAMES MAYNARD, LIMITED
649 Yates Street WE DO REPAIRING Phone G 6514

Silk Scarfs Regular $1.00 ..... 59c
Umbrellas Wine and dark green. Reg. $1.95 ..... $1
Phone E 7552
DICK'S
1421 Douglas Street

AUTOMATIC GAS HEATING
Means—
Even healthful temperatures throughout the house.
Elimination of smoke, soot and dirt.
No more early and late trips to the basement.
No fuel and ashes to carry.
Unlimited fuel supply at the turn of a valve.
You support home industries. (Gas is made from Vancouver Island coals exclusively.)
Let our engineers figure on Automatic Gas Heating for your home. No cost or obligation entailed.
GAS HEATING DEPT.
B.C. ELECTRIC

DIED IN LADYSMITH

LADYSMITH, Dec. 5.—Miss Lillian Tate, fifty-five, who had resided in Ladysmith for the past seven years, died in Ladysmith Hospital at 5:25 this afternoon. She was born in Quebec, and for many years was a Presbyterian missionary in Formosa. She leaves one sister in Ladysmith, Miss Margaret Tate, and two sisters in Eastern Canada.

MANY PRESENT AT FUNERAL SERVICE

The funeral of the late John Hall was held on Wednesday afternoon and attended by a large number of friends, including Hon. John Hart, Minister of Finance, and D. B. Plunkett, M.P

The service was conducted by Rev. James Hood, assisted by Rev. John Robson, during which the hymns "Will Your Anchor Hold" and "Peace, Perfect Peace" were sung. "Sometime We'll Understand" was sung as a duet by Mrs. T. Hardy and Miss E. Hood.

Interment was made in the family plot at Ross Bay Cemetery, with the following friends as pallbearers: A. H. Hundleby, G. McKenzie, M. Parfitt, W. J. Rennie, A. Clemett and W. Paterson.

DAY AND NIGHT SERVICE

CARTER'S FUNERAL HOME
1612 Quadra Street
"Maximum in Service at the Very Lowest Cost"—Lady Attendant
Fred C. Carter, Prop. Phone E 6824

Rich, bracing
FLAVOR
That works miracles in your disposition

HE'S HAD A BAD CUP OF COFFEE—

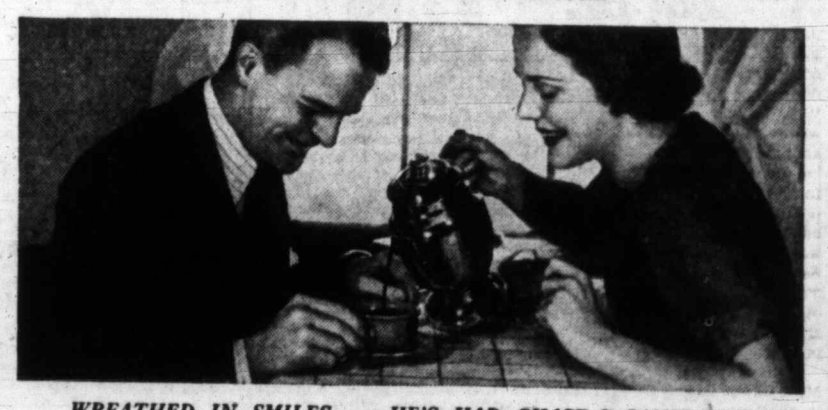

WREATHED IN SMILES . . . HE'S HAD CHASE & SANBORN'S

SOMETHING WRONG . . . you've had a cup of weak, unpalatable coffee. No wonder you feel sulky, grouchy . . . and want to snap at everyone.

What you need, to brace you up and make you your good-natured self once more, is the glorious, satisfying flavor that only fine, rich coffee can give you.

And that's exactly what you get in Chase & Sanborn's Coffee! Only the world's choicest coffee beans go into this superb coffee. The favorite blend in Canada for more than fifty years. And none of its marvelous flavor has time to escape before it reaches you, because we rush it to your grocer by the same great Dominion-wide delivery service that brings him Fleischmann's Yeast fresh regularly.

Start drinking Chase & Sanborn's Coffee today, and watch your disposition improve! It's not expensive, because we buy coffee beans in such large quantities. It gives you so much more grand, rich coffee flavor for every cent you spend! It's packed in half-pound and one-pound vacuum tins.

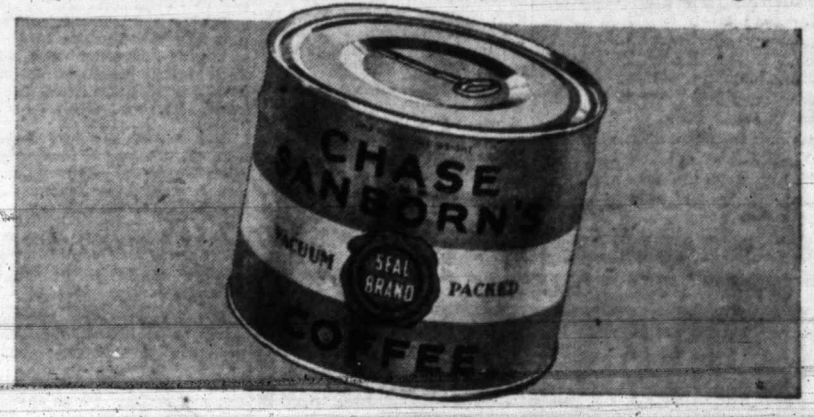

Roasted and packed in Canada

DOMOLCO MOLASSES
Special Buy, 2½-lb. tin. Regular 40c, for ..... 32¢
Australian Pastry Flour, 10-lb. cotton sacks ..... 32¢

Cooked Corned Beef, lb. ..... 15¢
Choice Side Bacon lb. ..... 30¢
S.P. Cottage Rolls, lb. ..... 20¢
Reception Mincemeat, 2 lbs. for ..... 25¢
Lamb Chops, lb. ..... 18¢
1 lb. Steak, ¼ lb. Kidney, 15¢
Boiling Beef and Stew Veal, per lb. ..... 7¢
Chopped Kidney Suet, lb., 15¢
Fresh Herrings, 3 lbs. for ..... 25¢
Fresh Filleted Whiting, per lb. ..... 15¢

H. O. KIRKHAM & CO., LTD.
612 FORT STREET

Chamber of Commerce Auditorium
THE GRIFFITH COMPANY, Agents, Arcade Building
Small Hall From $3 to $10 a Meeting Large Hall From $10 to $25 a Meeting
Large Stage, Properly Lighted
See Us for DATES Not Booked Yet—E 7181

Christmas Shopping in a Gray Line Cab
Phone Garden 4151
INSURED CARRIERS

Furnaces and Repairs
Roofing and Repairs
PHONE E 1014
Pacific Sheet Metal Works, Ltd.
1007-9-11 YATES STREET

You Owe Yourself Protection Through
Fire **INSURANCE** Automobile
ELSIE B. RICHARDS
Suite 7, Metropolitan Building, Opposite Postoffice
PHONE EMPIRE 7722

Christmas Fruits and Spices
We Have Everything for the Holidays
Fruits, Puddings, Boiled Cider, Mincemeat, Raisins, Currants, Loganberry Juice, Nuts, Peel (All Kinds), Dates, Figs.
BONBONS DRINKS CANDIES
Christmas Stockings, Chocolates, Wines, Jap Oranges, Cigars, Cigarettes and Tobacco
HAMPERS MADE UP TO ORDER
SCOTT & PEDEN
G 7181 for All Departments Store and Cormorant Streets

EXTRA SPECIAL

BULLOCH LADE GOLD LABEL
Scotch Whisky
produce of Scotland
26½ oz. - $3.85

This advertisement is not published or displayed by the Liquor Control Board or by the Government of British Columbia.

STOVE OIL
WOOD AND COAL
J. E. Painter & Sons
PHONE G 3341
617 CORMORANT STREET, VICTORIA

New Profession May Be Outcome Of Regulations

Hon. George S. Pearson, Minister of Labor, in an address to the Trades and Labor Council here last night, intimated that in the course of a year or two a new profession would be established as an outcome of the operation of the Hours of Work Act, that of professional "stock-takers" for merchantile businesses. At present, he said, it was not the intention to work hardship upon employers by prohibiting overtime work for stock-taking, but some measure would be taken, probably next year, he intimated.

VIENNA, Dec. 5 (CP-Havas).—Friends of Erich Kleiber, conductor of the Berlin Opera, informed friends here by telephone from Berlin today he had resigned his post, following the resignation yesterday of Wilhelm Furtwengler, conductor of the Berlin Philharmonic.

BOILS DISAPPEAR WHEN YOU TAKE Burdock Blood Bitters FOR THE STOMACH, BLOOD AND SKIN

There's no earthly reason why you should suffer the maddening pain of boils. They're a sign of bad blood and until the blood stream is purified boils and skin disorders will bother you. Burdock Blood Bitters will help you get rid of them by vitalizing the blood, making the skin clear, smooth and free from eruptions.

BENEFIT HELPS SUNSHINE INN

Schubert Club Assists Worthy Cause With Popular Concert

Two tables stacked high with Christmas gifts, and a plateful of silver and bills, was the material contribution made to Sunshine Inn, last night, as the result of the Schubert Club's benefit concert given at the Shrine Auditorium.

This was the second time the club has helped the same worthy cause, and Captain Burges Gadsden, who has charge of the work, made an appreciative speech at the beginning of the programme, thanking the choir for its help, and the many kind friends for the support given to the effort. Sunshine Inn, he noted, had been in operation for just 1,066 days, and during that time had served over 250,000 free meals, about 25 per cent of the number being to children.

CHOIR SING WELL

The choir's musical contribution was, of course, the impulse of the material contribution made by the public. The ladies, as usual, most ably conducted by Frederic King, sang many delightful numbers, among the most beautiful being Mendelssohn's "On Wings of Song." This composition was given with a sensitive appreciation of its lyricism, the feeling for melodic line seeming quite intuitive, and exactly the right time and shaping being adopted. Of the two Schubert numbers that followed, "Impatience" had the better tempo and mood. Unaccompanied, Cadman's "Little Papoose," with its swaying rhythm and pleasing harmonization of tone, was happily contrasted by the clever little "Two Clocks" (Rogers), which employs two distinct tempos, that of the deliberate and dignified grandfather clock and the hurrying light "tick, tick" of the little clock. This was a popular number. A rich palette of tone was used in Marsh's "Sunset," the treatment of the word "transfiguration" being particularly expressive. The last two numbers were also greatly enjoyed: Schubert's "To Music," the solo part of which was splendidly carried by Mrs. Georgina Watt's rich contralto, and "The Song of the Sea" (Stebbins), which had action and good shading.

THE SOLOISTS

Florence Noel showed a voice of naturally charming quality, round tone and good register in her two songs, "Sunshine and Rain," and "Valley of Laughter." Fraser Lister (always a singer of fine sense and sensibility, whose voice has always been a valuable asset to the singer's unique histrionic gifts, but which can now be appraised on its own merits, made an outstanding contribution to the programme in his singing of Massenet's "Elegy," the humorous serenade, "Good Evening, Fair Maidens," Sanderson's "Harlequin," and the mock dramatic "Green-Eyed Dragon," by Wolseley Charles. The other soloist was Isabelle Pike, an accomplished pianist of fine technical equipment, whose playing of Scarlatti's "Sonata in A," and Debussey's "Jardin Sous la Pluie," showed fluent and confident execution.

From the choir were drawn a double trio, a double quartette, and a pair of duettists, who added variety to the programme. The double trio's best number was Schubert's "Wild Rose," in bright narrative style, with expressive accelaradoes and ritards, and "Piper of Love," taken in brisk time, was also much enjoyed. Schubert's "Night" was a good vehicle for the double quartette, made up of well-blended voices. Mrs. Meston's and Mrs. Watt's voices are also well matched, and the audience so much enjoyed their second number, "My Boat Is Waiting," that it was repeated as an encore.

The accompanists, Miss Grace Allen and Mrs. C. C. Warn, filled their roles most competently.

In the first five games this year Syracuse averaged gains of 455 yards per game.

Announcements

If You Need Treatment from Miss Hanman, do not hesitate because you feel unable to pay her usual fee, if you truly are unable. She will meet you in this matter, trusting to your integrity to act fairly. Come and discuss the question, anyway, and see what can be done. Superfluous hair is a disfigurement which steadily grows worse; action is imperative. Call for booklet. 503 Sayward Building. Phone G 7642.

St. John's Ladies' Guild annual bazaar will take place on Wednesday, December 5, 2 to 6, in the schoolroom, Mason Street. Attractive articles for sale suitable for Christmas gifts. Home cooking and candy. Afternoon tea will be served.

Wise Ones are taking their hot Lunch and Dinner at Kelway's Cafe. You can get a Hot Lunch for 25c and 35c and a Hot Cup of Coffee costs 5c. There is nothing to beat these prices and real foods.

Private and exclusive Christmas and New Year greeting cards. Order yours now. Our stock is new, with many beautiful designs to choose from. Don't delay. The Colonist, 1211 Broad Street.

Ladies' Aid, Reformed Episcopal Church, will hold a Christmas bazaar, Wednesday afternoon, December 5, in Cridge Memorial Hall, Humboldt and Blanshard.

A few unbreakable dolls, regular 75c, clearing 25c. Men's home-made English wool socks, 95c. Bee Hive, Fort Street.

A Christmas Gift Selection of leather goods, novelties, moccasins. McMartin's Leather Goods, 716 Yates

Paisley Ceaners and Dyers. We call and deliver. Phone G 3724.

City and District

Delays Trial—The hearing of the evidence in the charge of assault laid against Mary Edith Wright, in the city police court, was yesterday remanded until Monday next.

Police Society—Members of the Victoria Police Mutual Benefit Association will meet on Tuesday at 2:30 p.m. in the recreation room at police headquarters.

Paid Taxes—In the City Police Court, yesterday, twelve of the fourteen cases in which the payment of road taxes was in default were withdrawn, the delinquents having paid in the meantime.

Will Be Speaker — Ralph B. Mathews will be the speaker at the luncheon meeting of the Real Estate Board, on Friday, at 12:30 p.m., in Spencer's dining-room. He will speak on "Corporation Law."

Postpones Hearing—The preliminary hearing of the charges laid against Walter Watkins of having wilfully damaged automobiles, was postponed in the police court yesterday until next Wednesday.

Uniform Contract—A. E. Scurrah, clothing store, was awarded the contract for the supply of policemen's trousers at a price of $331.15, it was announced at the City Hall yesterday. The work already has been started.

Opposition Leader Returns—Rev. Robert Connell, leader of the C.C.F. party in the Legislature, has returned to the city after a seven-weeks' tour of British Columbia points. He addressed meetings at a number of centres.

To Show Pictures—Under the auspices of the Douglas Street Baptist Church C.G.I.T., C. L. Harrison will show motion pictures of Vancouver Island, Canadian National Park and other districts, tonight, at 7:30 p.m., in the schoolroom.

Meeting Postponed—The annual meeting and election of officers of Saanich Ward Two Non-Political Ratepayers' Association, scheduled to have been held in Tolmie School, last night, was postponed until next Wednesday in Cloverdale School.

Patients Added—Upwards of 150 mental patients were added to Provincial institutions this year, Provincial officials said yesterday. The ratio of increase in mental unbalance among those who did not apply for institutional care could not be ascertained.

Oak Bay Liberals—The Oak Bay Liberals Association will hold their annual meeting tonight, at the Liberal headquarters, on Government Street, at 8 o'clock. The speakers will be Alan Chambers, C. J. McDowell, W. H. Kinsman and Arthur Cox.

Imposes Fine — Arthur Henry Dodd was convicted by Magistrate Jay, in the city police court yesterday, of having broken a window in the City Hall and was fined $10, with $4.35 as costs for the replacing of the glass. In default he will have to spend ten days in jail.

Theft From Store — Goodwin's Grocery Store, 943 Kings Road, was broken into last night and a quantity of cigarettes taken, according to a report received at police headquarters shortly after 10 o'clock last night. Entry to the store was made through a window at the rear.

Representative Named — Saanich School Board, last night, named Trustee F. G. Aldous, its representative on Mayor David Leeming's advisory committee on tourist trade here. November accounts totaling $12,778 were ordered paid by the board.

To Lecture Tonight—A lecture will be given tonight, at 8 o'clock, in the Erskine Presbyterian Church Sunday School, Harriet Road, by Rev. George A. Reynolds, pastor of the First Baptist Church, on his recent tour through Europe. A collection will be taken for the Christmas cheer hamper fund.

Revellers Club—Preliminary plans to hold a bridge party in the latter part of next week to raise funds for their Christmas hamper fund were discussed by members of the Revellers Club, last night, at a meeting in the Cairo Coffee Shop. Matters of routine business were also considered.

Home Entered—The home of W. A. Cameron, 1802 Belmont Avenue, was entered between 6 o'clock and 10 o'clock last night, according to a report filed with police headquarters. A small amount of cash and a few pieces of jewelry are reported missing from the house which was entered through an unlocked window.

Trial Postponed—The trial of Charles Gould, charged on two counts of unlawfully breaking and entering, was postponed yesterday in the County Court until next Tuesday. The delay was requested by Carew Martin, who appeared for the Crown, and asked for the adjournament on behalf of himself and Stuart Henderson, counsel for the accused.

Hunter Is Missing — Provincial Constable T. D. Brunton, of Massett, left by boat yesterday for Parry Pass, in the Queen Charlotte Islands group, to organize a search for James Skinner, who failed to return from a hunting trip this week. The man was hunting on North Island when last seen. His continued disappearance is now causing anxiety.

Safety Patches—Young and old bicyclists by the score rode their way into the police station yard, all day yesterday, to have white safety strips painted on their machines, in accordance with the recommendation of Chief Thomas Heatley. The painting of the patches on rear mudguards of bicycles will be continued today, the Chief said.

Accidental Death — A coroner's jury, which yesterday investigated the passing of Glen Richard Oliver, 981 Cowichan Street, who died as a result of injuries sustained when he was struck by an automobile, while crossing Pandora Avenue, on Sunday night, returned a verdict of accidental death. William May, 1544 Bank Street, driver of the car, was exonerated of all blame.

Fires in Saanich—The Saanich Fire Department responded to two alarms during Tuesday night and yesterday morning. The first call was to a store owned by J. McWilliams, corner of Marigold and Violet Streets, where $200 damage was done. The second call was to an unused building on Maddock Avenue. The structure was started three years ago and never completed. It is believed it was set alight.

Mining Officials Meet—Continuing under the direction of Hon. G. S. Pearson and British Columbia mine officials, a conference attended by resident Provincial mining engineers, resumed discussion at the Legislative Buildings, yesterday. A round-table discussion of departmental problems is under way, out of which, Mr. Pearson said, may arise any changes in Provincial policy considered necessary.

Double Robbery—Tying up the proprietor of the Knutsford Postoffice, five miles outside of Merritt, at 3:30 yesterday morning, an armed bandit leisurely searched the postoffice and store, and left with $48 in cash, Provincial Police were advised. A drugstore was also broken into at Merritt and several hundred dollars worth of articles, including watches, cameras, tobacco and other goods, removed.

May Be Gonzales—Officials of the Foul Bay Community Association, having succeeded in an application to have Foul Bay renamed Gonzales Bay, may make the same change in the title of their association, they said yesterday. The point is to be considered at an annual general meeting. The change of place names may also affect the Foul Bay carline, Foul Bay Road and other titles, as well as city maps.

To Name Counsel—The Provincial Government is expected to name the barrister selected to act as counsel to the Royal Commission on costs and profits in the fuel industry, today. Attorney-General Sloan indicated yesterday an immediate decision would be reached, so that preparation for the actual inquiry to be held under Hon. M. A. Macdonald may proceed. Sittings of the commission are expected to open early in the new year.

Judgment Given—In a judgment given in the County Court, yesterday, Judge P. S. Lampman dismissed the action in M. H. Barry vs. W. W. Bell, in which a claim for damages was set up in connection with a collision between automobiles. The accident took place at the corner of Ross Street and Wildwood Avenue, and involved the question of the right of way by the two cars approaching the intersection. Roy Manzer appeared for the plaintiff and Cleeve G. White was counsel for the defendant.

Conservatives to Meet—Victoria and district Conservative associations will send delegates to Vancouver, today, to take part in a two-day gathering of the British Columbia Conservative Association, commencing tomorrow. The occasion is the annual meeting. Hugh Allan, F. W. Mulliner, Mrs. W. C. Moresby, F. A. Willis, R. D. Harvey, Brigadier J. Sutherland Brown, Colonel H. T. Goodland, Mrs. S. R. Bowden and Mrs. F. F. Osborn will join other Vancouver Island delegates to the meeting

Will Appoint Board—William Harrison, of Pritchard; L. Hoover, of Kamloops, and Alistair Cameron, of Kelowna, will be appointed by the Provincial Government as an interim British Columbia Sheep Board, to regulate sales of sheep, mutton and lamb produced in the province south of the 57th Parallel, Hon. K. C. MacDonald said yesterday. The scheme will apply to those who keep ten or more sheep in the area specified. Provision for a poll, for election of a final commodity board next Spring and power to collect working expenses to operate the scheme are central points in the plan. Beef cattle raisers were in contact with the minister during the day.

LOOK OUT FOR THESE SYMPTOMS OF CONSTIPATION

Get Relief with Kellogg's ALL-BRAN

Headaches, loss of appetite and energy, sallow complexions, and sleeplessness are often warning signs of common constipation. Unless checked, constipation may impair health.

Today, you can usually get rid of common constipation by eating a delicious cereal. Laboratory tests show that Kellogg's ALL-BRAN provides "bulk" and vitamin B to aid regularity. ALL-BRAN is also a good source of blood-building iron.

The "bulk" in ALL-BRAN is much like that in leafy vegetables. Inside the body, it forms a soft mass. Gently, it clears the intestines of wastes. How much better than taking patent medicines.

Two tablespoonfuls daily will overcome most types of constipation. Chronic cases, with every meal. If seriously ill, see your doctor. ALL-BRAN is not a "cure-all."

Enjoy ALL-BRAN as a cereal, or use in cooking. Appetizing recipes on the red-and-green package. At all grocers. Made by Kellogg in London, Ontario.

SAYS RENOVATION COST IS $1,500

Saanich School Board Discusses Suggested Institution in Cadboro Bay District

Trustee Albert E. Hull last night suggested to the Saanich School Board that the old school building in Cadboro Bay district could be renovated and placed into service at a cost of $1,500, approximately.

Members of the board were discussing a petition presented some weeks ago by residents of Cadboro Bay seeking a new school in the district. For the past few meetings the board has been discussing the matter at length.

Trustee Hull, who is chairman of the works and grounds committee, stated he favored a new school, which would cost approximately $5,000. However, he felt that due to economic conditions, such an expenditure would be unwise.

TRANSPORTATION COSTS

It was pointed out that some $2,000 per year was being paid out for bus fares, in order that children of the district might be transported to other schools in the municipality. Thus in about two years the school could be built, declared Trustee Walter P. Jeune.

Trustee Hull said he had visited the various sites, and if a new school were decided upon, the best location would be two municipal lots on Hobb's Road, near Marine Drive.

The matter will be discussed at a later meeting of the Saanich School Board.

For Your Boy or Girl This Christmas—

Give a Musical Instrument

Fletcher Bros. specialize in musical instruments, and carry the only complete stock in Victoria. You will find the right instrument for the beginner, and you will be guided in your choice by competent musicians.

Piano Accordion — Hohner make; 48 bass with octave coupler; slightly used. Cost $175.00. Price $59.50
Couesnon Trumpet — New; B flat. Reg. $30.00. Special at $24.50
Gretch Guitar—A beautiful hand-made auditorium size instrument. Equal to other makes selling at $125.00. Price $69.50
Amplifying Guitar — The celebrated "Dobro" make. With case $39.50
Roth Violin — Hand-made. A beautifully toned instrument. Special $39.50
Guitars—Suitable for the beginner. From $11.50
Conn Trumpet—This B flat silver-plated trumpet originally cost $145.00. Now $49.50
Ukuleles—Values to $5.00, for $2.95
Clarinets—Boehm system; B flat; complete with case. A new $80.00 instrument for $49.50

FLETCHER BROS.
(VICTORIA) LTD. 1110 DOUGLAS ST.

CHRISTMAS Removal Sale

Pyralin Toiletware
New Designs. An ideal Christmas Gift, and a lovely selection to choose from.
3-Piece Set. Brush, Comb and Mirror, in assorted colors and shapes. Reg. $7.00. Sale price $3.95
3-Piece Set. Reg. $8.00. Sale price $4.95
3-Piece Set. Reg. $10.00. On sale at $6.95
7-Piece Set, Brush, Comb, Mirror, Scissors, Buffer, Hook File and Cuticle. Assorted patterns and colors. Reg. $10.00. Special sale price $5.95
10-Piece Set. Brush, Comb, Mirror, Tray, Powder Box, Buffer, File, Cuticle, Scissors and Shoehorn. Reg. $14.00. Sale price $8.95

Genuine Rock Crystal Necklets and Chokers
16-in. Chokers in brilliant star and orange cutting. Special sale price, each 95c
32-in. Necklet in brilliant, star and orange cutting. Special sale price, each $1.95

Rose Bowls
Nubian glassware, sterling silver mounted. Rose Bowl, regular $2.50. On sale at $1.85

Vases
In assorted styles, each 95c

Cut Glass Rose Bowls, in assorted designs. Sale price 95c

Ladies' Wrist Watches
15-Jewel Girl's Watch, fully guaranteed. Regular $10.00. On sale at $5.95
15-Ruby Jewel Watch, in fancy shapes, fully guaranteed. Reg. $15. Now $7.95
New style rectangular-shaped Watches, 15-jewel movement. Reg. $18.00. Sale price $9.95
Assorted patterns of the new baguette styles, very narrow. 15-jewel movement. Regular $22.00, for $12.95
An assortment of different models. Reg. value to $50.00, on sale at one price, each $19.95

MITCHELL & DUNCAN
Jewelers Ltd. 1127 Government St.

Satisfied Customers

YOU'LL Appreciate the Way We Give Your Order Complete and Undivided Attention

Our Up-to-Date Facilities Assure You the Best in PRINTING

We Know We Can Please You—What Can We Do For You?

THE COLONIST
1211 BROAD STREET PHONE G 5241
Printing—Lithographing—Bookbinding—Engraving

Social Activities and Notes of Personal Interest

Mrs. A. W. Mackenzie Tells Of Interesting World Tour

Arm-chair travelers, as well as those fortunate enough to know something of countries other than their own, were given a treat last evening, when Mrs. A. W. Mackenzie, regent of H.M.S. Resolution Chapter, I.O.D.E., gave a travel talk at the I.O.D.E. headquarters, View Street.

Mrs. Mackenzie, who has recently returned from a tour around the world, took her listeners with her through the cosmopolitan cities of Yokohama and Tokio. Her visit coincided with the annual Spring holiday, when Japanese children are taken by teachers and guardians to learn something of their own countryside. She described the colorful bands of youngsters, orderly and dignified, parading about, as keenly interested in "foreigners" as in other strange sights.

MOST BEAUTIFUL CITY

Places with glamorous names, such as Hongkong, described as the most beautiful city seen during her travels; Singapore and Madras were brought vividly before the audience. The smells of Ceylon were anything but spicy, said the raconteur, and she declined to try drinking sap from the rubber trees, despite the recommendation of the courier. The quantities and varieties of flowers and fruits in the tropical countries were emphasized by the speaker, who said she had visited markets in almost every country on her itinerary, finding the one in Shanghai most out of the ordinary, with flowers arranged on tall ladders, up which the stall tenders scrambled to get the particular blooms desired.

Helen Keller, the deaf, dumb and blind authoress, traveled at one stage of the journey with Mrs. Mackenzie, and gave a most interesting description of the way she interprets such complicated sounds as the subway noises of New York, through vibrations received through her teacher, Miss Thompson, who holds her hand, thus acting as a sort of transmitter.

MOTION PICTURES

Through the courtesy of the Dollar Line and Mr. Douglas Flintoff, a series of motion pictures of the trip was given, bringing the scenes even more vividly before the audience.

Miss Marjorie Holmes, secretary of the chapter, introduced Mrs. Mackenzie, and Miss Dorothy Crighton proposed the vote of thanks and presented the speaker with a corsage bouquet.

Proceeds were in aid of the chapter's work in the Peace River and with secondary education.

Send Your WOOLEN GARMENTS TO New Method LAUNDRIES LIMITED

SAFEWAY STORES DISTRIBUTION WITHOUT WASTE
Kraft Cheese
½-lb. pkg..... 15c 1-lb. pkg..... 27c
Velveeta Cheese, ½-lb. pkg..... 15c
KRAFT'S MIRACLE WHIP
8½-oz. jar 15c 16-oz. jar 27c 32-oz. jar 49c
SAFEWAY STORES, LTD., 707 Fort St.

NECESSARY
—A Dressy Afternoon Frock in one of the gay new shades.
TERVO'S
722 Yates St. Ladies' Apparel Shop Garden 5134

Bride and Groom Will Live in England

—Photograph by Hemenway.

Lieutenant and Mrs. James William Ruding Bryan (Nee Hill), Who Were Married Recently in Hollywood, California.

Weddings

BRYAN—HILL

Details of the marriage of Miss Gertrude Katherine Hill, only daughter of Mr. and Mrs. Norman S. Hill, of Harbinger Avenue, Victoria, to Lieutenant James William Ruding Bryan, which took place in the Anglican Church of Saint Mary of the Angels (The Little Church Around the Corner), Hollywood, have just been received from the bride's father. The groom is the only son of Mr. and Mrs. W. W. R. Bryan, of Clifton, Bristol, England, and he holds a commission in the artillery. By profession he is an accountant and is very popular in military, athletic and social circles.

Rev. Neal Dodd officiated at the quiet ceremony, which was attended by immediate relatives and a few friends. The bride, who looked lovely in a gown of gold silk crepe and a chic black Reboux hat and black shoes and accessories to match, was given in marriage by her father. The groom was attended by Mr. Alvin Weingand. After the wedding, luncheon was served in the beautiful Florentine dining-room of the Hotel Roosevelt, Hollywood. The guests included, in addition to the bridal party, Rev. Neal Dodd, Mr. Alvin Weingand, of Hollywood; Mr. G. F. Fisher, of Victoria, and the bride's parents, who are on a six months' vacation in Southern California.

Mr. and Mrs. Bryan are spending their honeymoon in Santa Barbara, Salt Lake City and New York, and will sail on the Ss. Britannic, on December 14, for Liverpool. The young couple will make their future home in Clifton, Bristol.

A Vancouver Visitor

Mr. L. Bissett, of Vancouver, is a guest at the Glenshiel Hotel for a few days.

Clubs and Societies

Aged Women's Home

The monthly meeting of the committee of the Aged Women's Home was held on Tuesday afternoon. Mrs. W. L. Clay, the president, in the chair. Members present: Mesdames W. Grant, F. W. Vincent, S. Leiser, H. Grant, E. Heddle, D. C. Sabiston and A. D. Whittier. The ordinary routine of business was attended to and all bills incurred for the month ordered paid. The secretary reported that one death had occurred during November, but the general health of the others was good. The committee for the month was instructed to attend to the arrangements for the Christmas season and to make it as homelike and attractive as possible for those in the home. The committee for the month includes Mesdames E. Heddle, convener; S. Leiser and Harold Grant. Donations for the month were received as follows: Jam, Mr. F. Landsberg; sweater, Mrs. Kyle; books, Mrs. George Stewart and Mrs. George Straith; flowers, Victoria Floral Co. and Mrs. W. Grant; fifteen hymn books, a friend in the home.

* * *

Chummy Club

The Chummy Club of the Metropolitan United Church held its annual election on Tuesday evening at the home of Miss G. Ledingham, Quadra Street. Mrs. Rae Baker will again preside over the activities of the association, assisted by Mesdames R. J. C. Smith and R. Berry, as first and second vice-president, respectively. Others on the executive are Mrs. A. I. Curtis, treasurer; Miss Mary Lewis, secretary; Mrs. C. C. Kemsley, programme convener and Mrs. A. H. Adams, social convener. The meeting was in keeping with the Yuletide season. Mrs. J. A. Pearce gave a Christmas message, and Miss Nellie Snyder led the carol singing. Gifts brought by members, to be used in the hampers to be distributed by the club, were deposited at the foot of a daintily decorated Christmas tree. The next meeting will be held at the home of Mrs. R. J. C. Smith, 1121 Faithful Street, on January 4.

* * *

Chemainus W.B.A.

The Chemainus W.B.A. annual apron sale was held recently in the picture hall and was a splendid success. Mrs. F. Work was tea convener, assisted by the Mesdames Murray, Neale, Syme, Jacobson and Howe. The tickets were sold by Mrs. B. Cave and Mrs. Work. The Christmas gift novelty stall was in charge of Mrs. White and Mrs. Walter Goldsmith. Miss Mabel Cook and Mrs. George Pulling were in charge of the home cooking and candy stall. Mrs. Estridge sold tickets on the cake, which was won by Mrs. English. The box of candy went to Miss Margret Work. Miss Edith Payne was apron convener, assisted by Mrs. Underwood and Mrs. James Cook. A prize was won by Mrs. Rae. The quilt tickets were in charge of Mrs. Robertson and the quilt was won by Mrs. W. Wyllie.

* * *

Emmanuel W.A.

The monthly meeting of the Emmanuel Women's Auxiliary was held on Monday evening at the home of Mrs. Stanley Crowther, 2741 Victor Street. There was a large attendance of members, and the president, Mrs. Violet Taylor, was in the chair. The devotional period was in charge of Miss Lilian Parfitt, who gave a most delightful talk, her theme being "The Spirit of Christmas." Splendid reports were given on the bazaar held recently, at which a substantial sum was raised for the auxiliary funds. Following the meeting, refreshments were served by the hostess, and a social time brought a pleasant evening to a close.

* * *

Junior Maccabees

A successful bazaar was held, recently, in the Eagles Hall, by the Junior Maccabees Court. Mesdames LeRoy, Chappell, Taylor, Phelps and Stansfield were in charge of the stalls. Mr. LeRoy opened the bazaar. Mrs. E. Brown was the winner of the prize. At the homes of Mesdames Phelps and Stansfield, card parties were held, recently, in aid of the Christmas tree, to be held on January 5.

* * *

Tea Postponed

The First Spiritualist Church silver tea, which was to have been held in Room 6, Sons of England Hall, Broad Street, on Friday afternoon, has been postponed until Tuesday afternoon, next.

* * *

Sewing Circle

The sewing circle of Court Maple Leaf, A.O.F., will meet this evening at the home of Mrs. B. McDowell, 1424 Denman Street. All Foresters and friends will be welcome.

* * *

Loyal True Blues

Capital City Lodge, No. 303, Loyal True Blues, will meet on Friday evening. The election of officers will take place. The sale of work will be held on Saturday in Burns Hall, Douglas Street, at 2:30 o'clock.

* * *

St. Mary's W.A.

St. Mary's Senior W.A. will hold a luncheon at the Hudson's Bay Company, tomorrow, at 12:30 p.m. For reservations, telephone Empire 1343.

Gift Suggestions
SMART SILK HOSIERY
All Perfect Quality Corticelli Hose
A leader in hosiery values! Sheer chiffon or semi-service-weights—all flawless and in the smartest new shades. Sizes 8½ to 10..... 75c
Heavy-Service All-Silk Hose
Corticelli features this Heavy Service Hose—silk from toe to hem. This Hose makes a popular gift..... $1.50
Chiffon CREPE HOSE $1.00
Splendid Quality Chiffon Crepe Hose with all the new features — narrowed heel, longer foot, finer knit and in every popular shade. Sizes to 10½.
Harvey Fine Rayon Lingerie
Vest or Bloomers $1.00
You'll like the style and quality of these Vests and Bloomers. Perfect fitting and in tea rose or white. Small, medium or large sizes.
Novelty Pyjamas $2.95
Harvey Rayon Pyjamas in one or two-piece styles. A selection of attractive designs and colors in all sizes.
Pantee Sets $1.49
Brassiere and Pantee Sets of fine quality rayon. All smartly trimmed and attractively boxed for Christmas.
Crepe de Chine PANTEES $1.00
Sale of fine Crepe de Chine Pantees at this popular price. Smart, dainty styles, attractively trimmed. All boxed.
Hundreds of Silk Scarfs
79c $1.00 $1.39 $1.69
Our selections of scarfs was never greater or the values better. All lovely colorful scarfs in novelty or bias cut styles—it's easy to find a suitable gift from our selections.
Christmas Sale of Fine Handbags
This Christmas Sale will prove a popular event. All real Leather Handbags and values to $5.95 ..... $3.50
Pullover Sweaters $2.95
Long-Sleeve Pullover Sweaters in the latest styles and colors. You will find them superior in quality and exceptionally attractive.
COATS AT REAL GIFT PRICES!
Regular to $32.50 $19.75
A splendid opportunity to secure a beautiful Fur-Trimmed Coat at low cost. All smart styles and materials.
Regular to $39.75 $25.00
High-Grade Coats with the finest of fur trims. Beautifully tailored models and every coat exceptionally good value.
Regular to $25.00 $14.95
Good practical Fur-Trimmed Coats —all well tailored in smart new styles. Don't overlook this bargain.
A. K. LOVE LTD.
VIEW STREET Just off Douglas

Mr. W. A. Swift of Vancouver writes of his ACTUAL EXPERIENCE with a VICTOR Globe Trotter RADIO
FINISH OF RACE HEARD IN CITY
Mr. and Mrs. W. A. Swift Listened to Reception To Scott.
Reprinted from the front page of Vancouver Province Oct. 23, 1934
"I heard the finish of the great Air-Race direct from AUSTRALIA"
says W. A. Swift, Vancouver
Here is Mr. Swift's unsolicited letter, one of many which may be seen on request.
(See confirming news item above)
Victor Talking Machine Co., of Canada, Limited, Montreal, P.Q. 3280 Laurel St. Vancouver, B.C. October 27, 1934.
Dear Sirs:
As a radio fan I want to mention that I consider myself the proud owner of one of your very outstanding radios, namely the 1935 Globe Trotter, Model 224, which I purchased from Forst's Limited here. Since owning this remarkable instrument my evenings are always looked forward to.
The short wave control of my Globe Trotter has given me all the pleasure I could expect of one double its price. At any moment while dialing on short wave I have enjoyed tuning in on England, France, Germany, Spain, Japan, etc. While sitting at my radio Monday night, October 22nd, I am safe in saying that all minds were concentrated on the race of the flyers from England to Australia. Here again my Globe Trotter proved a winner for, after dialing for only a few seconds, I managed to get Australia and had the great pleasure and satisfaction of hearing the welcome extended the great flyers, Scott and Campbell Black, on their arrival at Melbourne. I am herewith enclosing the newspaper clipping out of one of our daily papers, The Vancouver Province, relating my success through your machine with its wonderful mechanical construction of true accuracy.
Yours very sincerely,
(Signed) W. A. SWIFT.
Illustration of the "Globe Trotter" of which Mr. Swift writes—one of 14 Victor "Globe Trotter" models from which you may choose. Table-models from $65.50 up—Consoles from $89.50 up—and Radio-Record Combinations from $186.00 up.
Globe Trotter Radios are made only by Victor
Victor "Globe Trotter" 224 (3-Band All-Wave) $132.00, with tubes
HIS MASTER'S VOICE SYMBOL OF QUALITY
VICTOR RADIO
VICTOR TALKING MACHINE COMPANY OF CANADA LIMITED M-183W
VICTOR RADIO SOLD BY Fletcher Bros. (VICTORIA) LTD. 1110 DOUGLAS STREET
VICTOR RADIO SOLD BY Kent's 641 YATES STREET
VICTOR RADIO SOLD BY Hudson's Bay COMPANY RADIO DEPT., THIRD FLOOR
VICTOR RADIO SOLD BY David Spencer LIMITED RADIO DEPARTMENT

Sale of Work to Be Held Friday

The Victoria Welsh Society will hold its annual bazaar, in the S.O.E. Hall, Broad Street, tomorrow, and it will be opened by Miss Agnes Spencer. A chance for a prize will be included in the afternoon tea. Mrs. Johnson will read the teacups. A dance will be held from 9 p.m. to midnight, during which prizes will be given. A good orchestra has been secured. Mrs. R. T. Williams, convener of the bazaar, extends an invitation to everyone interested.

The stalls will be in charge of the following: Fancywork, Mesdames W. C. Williams, J. L. Mason and M. Lewis; aprons, Mrs. R. Stevens; novelties and handkerchiefs, Mesdames W. Jones and R. Evans; home cooking, Mesdames W. P. Jeune and T. C. Jones; candy, Mrs. J. T. Bowden, and housie-housie, Mrs. W. Kempton and Mrs. R. Griffiths. Refreshments will be served by Mesdames S. James, J. C. Williams, T. Robe and J. L. Jones. Contests will be managed by Mr. D. Evans.

THE NEW SERVICE—PERMANENT CURLING
Permanent Curls 20 Cents Per Curl
(MINIMUM 5 CURLS)
Round Curls, Off-the-Head Curls, Roll Curls (for the neck line), Side Curls, End Curls and Children's Ringlets.
Firth Brothers 635 FORT ST.

DUNCAN'S GINGER WINE CORDIAL
"Sold Everywhere"

NEW DRAPERIES FOR CHRISTMAS
Our Display Department represents the very newest and best in Curtain Nets, Damasks, Beautiful Old World Printed Linens, Shadow Cloths, Chenille, etc., from such world famous manufacturers as Sundour, Limited, Carlisle, England; Barkers, Limited, London, England; Steller Reitchman, Switzerland, and numerous others.
Expert advice given; measurements taken; goods made up in our own workroom and hung by most experienced help.
Standard Furniture Co.
Furniture Specialists 737 Yates Street

Social Activities and Notes of Personal Interest

Good Work Being Done Among Young Muscians

The progress which is being made by the members of the junior branch of the Victoria Musical Art Society came as something of a revelation to the enthusiastic gathering which attended the recital at the Empress Hotel last evening, when a programme of delightfully varied interest was presented by the young people.

There was nothing in the presentation of the programme to suggest "junior." It was well arranged, and certain sections were worthy of a place on any programme.

The opening was an instrumental trio, the personnel being Margaret Pringle, John Pimm and Bert Botten, who played two numbers by C. G. Reissiger, "Celebrated Andante" and "Scherzo." In the latter, the trio was particularly brilliant.

Helen Winn, president of the junior group and a promising young pianist, received much applause in her playing of the Beethoven "Sonata Op. 12, No. 1," the last movement, the Prestissimo, being outstanding, a slight exaggeration in the use of the pedal detracting from the effects of the legato in the Adagio, second movement.

SHOWS PROMISE

Another pianist who is obviously doing some serious study is Sheila Tait, whose work gives evidence of more than usual intelligence. Her two numbers were "Adieu" (Kargamoff) and "The Czardas," a brilliant and showy composition by E. McDowell.

Sheila Conway and Grace White played a piano duet, "Peer Gynt Suite No. 1" (Greig), in which attention might be called to particular details. They excelled themselves in "Anitra's Dance" and "In the Hall of the Mountain King."

In her piano numbers, "Alt-Wien" (Godowski) and "Reve Angelique" (Rubinstein), Vera Bailey gave promise of an artist of real ability.

THE VOCALISTS

The vocalists were Doris Rawlins, Percy Wickett and Elsie Friend. Miss Rawlins' accompanist was Elsie Friend, and her songs were "Snow" (S. Lee) and "Solveig's Song" (Grieg). Mr. Wickett's numbers were "Sombre Woods" (Lully) and "Good Morning, Pretty Maid" (Old English), and his diction in both was particularly refreshing. Miss Friend, accompanied by Helen Ockenden, whose name as a pianist has already been prominent in musical circles here, sang "Piper June" (Molly Carew) and "Voi, che sapete" (Mozart).

Carl Benn played two 'cello numbers, "Andante" (Schwartz) and the spirited "Players" (Granados), in the latter number a subtle shading in tone adding a finish to his excellent performance.

Catherine Craig delighted the audience with two elocution numbers, "The Cattle Thief," a dramatic incident told by Pauline Johnson, and, in lighter vein, "The Cream of the Joke."

Following the programme, the past and present presidents of the Musical Art Society were hostesses at a dance and reception in the hotel grill room.

Enjoyable Programme Presented

Much laughter greeted the presentation of "The Old Family Album" last night, when a large crowd gathered at the Memorial Hall for the programme arranged by the Parish Women's Guild of Christ Church Cathedral, assisted by the Junior Guild, under the convenership of Mrs. George Miles, in aid of the funds for the church. The short programme which preceded "The Family Album" was most appropriate. The artists chose old-time numbers, and in many cases appeared in costumes accordingly. Very Rev. C. S. Quainton was chairman.

The programme was opened by two delightful solos, "Mary of Argyll" and "I Passed by Your Window," sung by Master Earle Morrison, accompanied by Miss Margery Dickson. Recitations by Miss Elma Morby were greatly applauded. Her selections were "A Scotch Sermon" and "The Son From London." An attractive minuet was given by Kathleen Angus and Christine Humble, pupils of the Russian Ballet School, who were dressed in pretty old-fashioned frocks. Mrs. Salmon was the accompanist. Mrs. L. Batchelor, in a white wig and old-fashioned frock, sang "The Second Minuet," for which she received an encore. She was accompanied by Mrs. Langley, who was also heard in a pianoforte solo, "Love's Old Sweet Song."

THE CHARACTERS

In "The Old Family Album" the reading was given by Mrs. Valiant, who was dressed to represent a modern grandma. The characters in the album were taken as follows:

Great-grandmother, Mrs. Rogers; mother, Mrs. Grime; father, Mr. J. Slater; grandma-as-a-girl, Miss D. Wylds; grandma-as-a-bride, Miss I. Dallain; school teacher, Miss J. Dixon; the twins, Misses V. Vivian and G. Hitchin-Smith; the parson, Mr. A. Woollett; parson's wife, Miss M. Phillips; parson's boy, Master D. Grant; Cousin Sarah, Miss I. Burwood; deacon's wife, Sister Jane, Miss O. Elford; Deacon Jabez Higgs, Mr. A. J. Dallain; Sophlia, Miss P. Bugg; Cousin Mary, Mrs. Finmore; Ann Eliza, Miss Wilder; Cousin Aline, Mrs. Bulley; village beauty, Miss D. Martin; dean-as-a-boy, Master E. Morrison; Squire Hobbs, Mr. Rogers.

Golfer—You must be the worst caddie in the world.

Caddie—Hardly. That would be too much of a coincidence.

CLOSING OUT ALL HIGH-PRICED FUR COATS — AT — BELOW COST!

WE'RE sacrificing every single one of our more expensive Fur Coats at prices actually BELOW COST! Here, indeed, is the chance of a lifetime! These Coats constitute our REGULAR STOCK. We back them with an ironclad guarantee . . . staking our reputation on their NEWNESS and QUALITY. Every pelt is guaranteed to be a Number One Quality skin. Every style is absolutely up to the very minute in smartness. We're overstocked with these higher-priced Coats. We simply cannot carry them over from one season to another. They must be cleared at once! . . . Here then is YOUR opportunity! If you can duplicate these Coats at the same price elsewhere we will refund your money. Take this opportunity to secure a magnificent, a regally beautiful Fur Coat at a bargain price that absolutely never can happen again!

MUSKRAT COATS From 59.50

Broadtail COATS From 72.50

NATURAL SIBERIAN SQUIRREL Regular $350.00	DYED SQUIRREL Regular $250.00	JAP MINK COATS Regular $550.00	CARACUL COATS From	PONY COATS Regular $175.00
$235	$175	$395	89.50	98.50
PLAIN HUDSON SEAL Regular $185.00	**HUDSON SEAL** Trimmed With Kolinsky Regular $250.00	**HUDSON SEAL** Trimmed With Squirrel Regular $275.00	**HUDSON SEAL** Trimmed With Mink Regular $350.00	**HUDSON SEAL** Trimmed With No. 1 Silver Fox Regular $295.00
$125	149.50	$175	$175	$195

AND MANY OTHER GREAT BARGAINS!

What a Christmas Gift Opportunity! A Deposit Will Hold Any Garment Until Called For

Malleks LIMITED Ready-to-Wear and Furs

1212 DOUGLAS STREET PHONE E 1623

THE PLUME SHOP

747 YATES STREET PHONE EMPIRE 5621

VERY SPECIAL
50 TAILORED TRIMMED $19.75 WINTER COATS for Only $9.95

The Indispensable TUNIC DRESS at $12.75

The Tunic Dress is unquestionably the outstanding dress of the Winter season, and no wonder—it's so flattering and thrilling if you choose one for afternoon or for the gay festival nights.

NO NEED TO PAY CASH
Your Credit Is Good With Us. We Will Charge Any Garment and Arrange Payments, Without Extra Charge Whatever

Little Johnny, aged seven, had been taken to the zoo to see the animals. He stood before the leopard's cage for a few minutes staring intently. Then turning to his mother, he asked: "Mother, is that the dotted lion that everyone wants dad to sign on?"

MUNDAY'S BIG CHRISTMAS SALE
Sensational Bargains in Quality Shoes and Slippers
MUNDAY'S 1203 Douglas Street

GOOD SWEATERS
Make Ideal Christmas Gifts—We Have a Large Selection. Moderate Prices
GORDON ELLIS, LIMITED 1107 Gov't St.

Unique Christmas Gifts
Are Obtainable at the Sale of
BLINDCRAFT GOODS
DECEMBER 6, 7 AND 8
1111 GOVERNMENT STREET (Next to Litchfield's)
Sponsored by the Robert Burns McMicking Chapter, I.O.D.E.
All money spent here goes directly to the Blind craftsman in Victoria.

Social and Personal Notes

Kia Ora Club Party

A gay carnival party was held recently at the home of Mr. and Mrs. L. H. Rawlings, 3344 Shelbourne Street, when the Kia Ora Club entertained its friends with dancing and games, followed by a midnight supper. Among those present were Mr. and Mrs. K. L. Shapland, Mr. and Mrs. L. H. Rawlings, Mr. and Mrs. E. Harris, Mr. and Mrs. E. B. Crane, Mr. and Mrs. R. McCann, Mr. and Mrs. W. Jeffrey, Mr. and Mrs. H. Neff, Mr. and Mrs. L. Matthews, Mr. and Mrs. E. E. Peden, Mr. and Mrs. Cavandish, Mr. and Mrs. Stevens, Misses F. Hutchison, J. Scott, A. Kinsmen, F. Monahan, T. Matthews, J. Morrison, A. Kershaw, J. Brown, J. Cargill, V. Catton, D. Chatton, M. Green, J. Cockin, O. Rawlings, A. Barclay, F. Dickson, Messrs. L. Huxtable, G. Richie, B. Dillabough, G. Allen, D. Cartwright, B. Page, A. Provan, H. Molyneaux, B. Champion, T. French, R. Lamb, L. Acres, C. Rawlings, C. Creed, G. Powell (Vancouver), Dr. D. McKay (Nelson), and others.

* * *

Birthday Party

To celebrate her twenty-first birthday, yesterday, Miss Molly Laity entertained, last night, at the home of her parents, Mr. and Mrs. S. J. Laity, 1406 Elford Street, at a delightful party. Cards and dancing were enjoyed. A sit-down supper was served, the table being centred with a birthday cake lighted with candles. Assisting the hostess were her mother, Mrs. Laity, and her sister, Miss Marjorie Laity. The decorations were in pastel shades. The guests were Misses N. Pattinson, Rita Smith, Jessie Christopher, Hazel McPhee, Bessie Knowles, Rita Keeler, Betty Jones, Messrs. Fred Sinnott, Gordon Robson, Leslie Stevens, Donald McCain, Bert Simpson, Edward Smith, Harold Williams, John Bray and Bill Anderson.

* * *

Miscellaneous Shower

A surprise miscellaneous shower was held by Mrs. Cyril Stevens, on Tuesday evening, at the home of her mother, Mrs. S. Petch, in honor of Miss Eunice Taylor, whose marriage to Mr. Karl Horwath will take place on Saturday evening. Many useful gifts were displayed in a beautiful boudoir box, decorated in a color scheme of blue and white. The evening was spent in playing cards and games, and supper was served buffet style. Those invited were Mesdames W. Spaven, M. McMillan, W. Gibson, V. Donovan, E. Logan, R. Campbell, A. Muir, S. Petch, C. Steven and Misses Ida and Isabelle Gibson, Miriam Barlow, Gertrude Taylor and Agnes Spaven.

* * *

Surprise Party

Friends of Mr. Bragg, Stelly's Crossroad, Brentwood, surprised him, recently, the occasion being his birthday. A happy evening was spent playing games. The guest of honor was presented with a gift. Among those present were Mr. and Mrs. Apps, Mr. and Mrs. Findlay, Mr. and Mrs. Sharp, Mr. and Mrs. Shiner, Misses Alma Heyer, Daisy Sluggett, J. Williams, Ida Heyer, Alma Sluggett, Margaret Thomson, Messrs. Albert McCarthy, Charlie Sluggett, Ivan Findlay, Hodges, Clarence and Bragg.

* * *

En Route South

Mr. Owen Goward, of "Woodlands," Arbutus Road, and Mr. Alexander Someck, of Shanghai, who arrived in the city, on Monday, aboard the Ss. Empress of Japan, left, yesterday afternoon, for Seattle and Portland, en route, by motor, to California, where they will visit various cities of interest. Mr. Goward will return to Victoria in about two weeks, and Mr. Someck will remain in the South for several months.

* * *

Here From India

Major and Mrs. M. P. Atkinson are here from India, spending a few days' holiday prior to traveling East, en route to England. Major Atkinson is attached to the Indian Army medical service and is on furlough. After a holiday in England, Major and Mrs. Atkinson will return to India. During their stay in this city, they are residing at the Empress Hotel.

* * *

Left Last Evening

Mrs. Gordon B. Paterson, of Orchard Avenue, accompanied by her two children, Richard and Jeannette, left last evening, for Ladner, where she will spend a few days with Mr. and Mrs. A. McD. Paterson. She will also spend a short time in Vancouver.

* * *

Back From Seattle

Miss Florence Oates has returned to her home, on Woodlawn Crescent, from Seattle, where she spent a few days with her brother-in-law and sister, Mr. and Mrs. C. Eden Quainton.

* * *

Back From Vancouver

Miss Catherine O'Brien, of Richmond Road, returned to her home, yesterday afternoon, from the Mainland, where she spent ten days' holiday with Mrs. George Mill, of Hedley, B.C. Mrs. Mill returned to her home, in the Interior, on Tuesday.

* * *

Out of Hospital

Friends and pupils of Miss D. E. Moore, L.A.B., 1214 Yates Street, who, for the past eleven weeks, has been a patient in St. Joseph's Hospital, will be pleased to hear she has now quite recovered and is at present staying with Mr. and Mrs. R. E. Stanley, Garbally Road.

* * *

Engagement Announced

The engagement has been announced in Toronto by Brigadier-General C. L. Hervey, of his daughter, Margaret D., to Mr. Eric Spurgin, son of Major K. B. Spurgin, of Victoria. The wedding will take place this month in Toronto.

* * *

Interesting News

Friends of Mr. Jack Woodley, son of Mr. and Mrs. P. J. Woodley, Wellington Avenue, who left, last July, for Great Britain, will be interested to learn that he is now connected with the Clougher Corporation, Ltd., of Maiden Lane, London.

* * *

At Empress Hotel

Mr. and Mrs. W. C. Betting and party, of St. Louis, are spending a brief holiday in Victoria, during a tour of the Pacific Northwest. They are at the Empress Hotel.

* * *

Sailed Last Evening

Mr. E. S. Heurtley, of Ten-Mile Point, sailed last evening, aboard the R.M.S. Niagara, for New Zealand, where he will spend the remainder of the Winter months.

* * *

Returns Home

Mr. C. P. Hill, 724 Esquimalt, who has spent the last seven weeks in St. Joseph's Hospital, is now well enough to return to his home.

* * *

Winter Guests

Mr. and Mrs. C. R. Coultee, of Toronto, are in Victoria for the Winter and are guests at the Glenshiel Hotel.

* * *

Here From Toronto

Miss Mabel Scaplen, of Toronto, is visiting her parents, Mr. and Mrs. E. Scaplen, Sutlej Street.

SUCCESSFUL BRIDGE

The Third Victoria (St. Barnabas) Scout and Cub Troup committee, held a successful telephone bridge, recently, under the convenership of Mrs. C. Camp. Prizes were won by Mrs. H. Shade, first, and Mrs. Webster, second. The hostesses were: Mesdames L. Moon, A. H. Vivian, Vivian, Sr., W. A. Roper, A. H. C. Phipps, A. Fletcher, R. A. Heater, A. E. Relf, A. Logie, A. Mainprize, E. Morrison, E. Camp, Healy Kerr and Mr. J. Slater.

To prolong the life of your permanent wave, a Harper Method Treatment is a guarantee of satisfaction, restoring the forces of nature in hair and scalp.
HE HARPER METHOD
1207 Douglas St. E 4936

WOMEN'S INSTITUTES

VICTORIA

A successful sale of work, together with a card party, was held, recently, by the Victoria Institute, in the headquarters, Fort Street. A display of handicrafts by the members, including knitted and woven articles, gloves and reed work, consisting of baskets, trays, stools and bags, proved both profitable and fascinating. A demonstration of spnining and weaving was in charge of Mesdames F. Arnold, M. Carmichael, F. Anstie and A. Findlay. A stall of home cooking did a thriving business and was in charge of the ways and means committee, including Mesdames E. Lorimer, F. Urquhart, E. Day, Blair Reid and A. Manson. Members were reminded of the annual meeting, at headquarters, tomorrow, at 2 p.m. sharp.

Daily Bridge Question No. 44

West, vulnerable, opens the bidding with one heart.

North and South subsequently reach a contract of six spades.

West leads the king of hearts.

♠ J 8 2
♥ 10 8 7 6 4
♦ A 10 7
♣ K J

King of hearts led

♠ A K Q 10 7 6 3
♥ None
♦ Q 9 8
♣ A 7 4

How will you, South, plan the play of the hands to obtain your contract.

Answers to these questions must be delivered, mailed or telephoned, the same day as question is published, and addressed to Macan & Mitchell Bridge Studios, 221-2 Pemberton Building.

Answer to Question No. 43

The king of clubs.

This is a safety play. The chances that East may ruff the second round of clubs must be guarded against and yet two tricks in clubs must be made to fulfill the contract. Since West is placed with the ace of trumps, he is certain of a re-entry, and a second lead of clubs, if ruffed by East, would defeat the contract if an effort was made to win this trick with the club king, the first club trick having been won in the South hand. If, by chance, East is void of clubs, the contract probably could not be made against proper defence.

STYL-ARCH SHOES FOR WOMEN
WITH EXCLUSIVE CORRECTIVE FEATURES
WM. CATHCART & CO., LTD.
1208 DOUGLAS ST. PHONE G 6111

$2.50 Full Head
CROQUIGNOLE PERMANENT

The Permanent that is superior to the type usually offered at this price includes shampooing and is finger waved complete.
SUCH VALUE HAS NEVER BEEN ATTEMPTED BEFORE IN THE HISTORY OF PERMANENT WAVING
FIRTH BROTHERS
"Above the Average" Permanents
635 FORT STREET

McDonald's
200 Moss St. 749 Yates St
"WE SELL FOR LESS"
THURSDAY'S CASH AND CARRY SPECIALS
Red Arrow Sodas, per pkt. ..... 15¢
Cooking Dates, 4 lbs. for ..... 25¢
Almond Paste, per lb. ..... 33¢
Best Mixed Nuts, per lb. ..... 17¢
Butter, First Grade, 3 lbs. for 63¢
Butter, First Grade, 3 lbs. 59¢ Sold Only With Goods Not Advertised

"Gibbard"
SOLID WALNUT
TEA WAGON
$17.50 2 Shelves and Drawer
HOME FURNITURE COMPANY
825 FORT ST. E 9921

His Nibbs' Xmas Gift
A mere half dollar buys a copy of
"PICTORIAL VANCOUVER ISLAND"
the Christmas gift for 1934, which all the best people are sending their friends with their Christmas greetings.
This book, on art magazine paper, contains 120 specially selected views of Vancouver Island, and is just the thing your friends will like to put on their drawing-room table. On sale at all book stores, drug stores and news stands in Victoria and Up-Island, or direct by mail from
751 Johnson St., Victoria

Pantorium DYE WORKS
Empire 7155
DRY CLEANING DYEING

MACAN AND MITCHELL
Contract Bridge Studio
221-2 Pemberton Building
Hours
9:30 A.M.-12:30 P.M.; 1:30-4:30 P.M.
Or Any Hour of Day or Evening by Appointment
Instruction in Bidding and Play Singly or in Groups of Two or More
Tournaments Arranged and Directed
Phone E 3622
For Terms and Appointments

At the Theatres

PLAYHOUSE FILM IS OPERATOR 13

Marion Davies Appears in Leading Role of Fine Story—Mills Brothers in Cast

In her new Metro-Goldwyn-Mayer-Cosmopolitan picture, "Operator 13," which opens today at the Playhouse Theatre, Miss Marion Davies appears as Gail Loveless, a lovely Union spy, who is sent into the South to seek and slay the Confederacy's most valuable scout and spy, Captain Jack Gailliard.

Gary Cooper plays the role of Gailliard, and the love complications that spring up between these two enemy spies, provide one of the most romantic stories to reach the motion picture screen.

With the Civil War as the colorful background, "Operator 13"—based upon Robert W. Chambers' last and greatest novel—is crammed with interesting sidelights upon one of the least known phases of the rebellion, the espionage systems of the armies of the North and South.

Richard Boleslavsky directed this picture, which may be called his finest thus far. The charm of the Old South has been recaptured, even to the musical strain that runs through the production—the quaint songs by the Mills Brothers and the old-fashioned dances on the eve of the Battle of Dreury's Bluff.

A good health policy for your child is a sheet of Christmas seals.

AMUSEMENTS

On the Screen

Capitol—Maurice Chevalier, in "The Merry Widow."

Columbia—"A Very Honorable Guy," starring Joe E. Brown.

Dominion—Frances Lederer, in "The Pursuit of Happiness."

Playhouse — "Operator 13," starring Marion Davies.

Joe E. Brown in Columbia Story

Joe E. Brown is in town today, to begin a three days' engagement at the Columbia Theatre in his First National picture, "A Very Honorable Guy."

The picture is based on the hilarious comedy by Damon Runyon, the famous sports and short story writer, and is said to furnish Joe E. with the funniest vehicle in which he has ever played. Joe has the role of a tin horn gambler, whose reputation is so good that he is able to sell his own body to get a stake, the contract giving him thirty days of grace to deliver his own corpse.

With a month to live, Joe E. is said to go through some of the most exciting incidents and uproariously funny situations that any one man ever experienced.

Alice White, the petite blonde, is Joe's running mate.

DOMINION THEATRE "Love," said Shakespeare, "laughs at locksmiths," yet one of Barbara Barondess' most prized birthday gifts, received during the production of Paramount's bundling hit, "The Pursuit of Happiness," now at the Dominion Theatre, was a little golden key to a man's heart. It was sent to Miss Barondess by her fiance, a New York advertising man, with a note saying that it would unlock his heart if she only chose to apply it.

CAPITOL THEATRE A "dance fadeout" is the latest unusual achievement of the talking screen. It was invented by Albertina Rasch, noted creator of dance spectacles, and Herbert Stothart, musician, and is one of the novelties in Ernst Lubitsch's gay continental production of "The Merry Widow," now at the Capitol Theatre, with Maurice Chevalier and Jeanette MacDonald heading an elaborate cast.

"VANITIES" TO OPEN AT EMPIRE TOMORROW

Harry Berry's "Sunkist Vanities," a gay new vaudeville revue, will open its Victoria engagement at the Empire Theatre, tomorrow, and show also Saturday and Monday afternoons, with a special midnight performance on Sunday.

Something new in songs, comedy, dancing and novelty hits will be featured, with top honors going to Theo and Mary Keith and their "Eight Sweethearts of Syncopation," popular all-girls orchestra, which will be entirely new and different.

Harry Berry, producer of the revue, heads the cast as chief comedian, singer, dancer and maestro. The Fuller brothers and sister, a daring high-perch balancing sensation, has been widely acclaimed in all cities visited by the revue.

Striking futuristic settings and special lighting effects are worthy of special mention.

P.-T.A. Activities

OAKLANDS

The Oaklands P.-T.A. wil hold a turkey drive in the school auditorium, tonight, at 8 o'clock. Turkey and ham prizes will be given.

Colquitz

Mr. and Mrs. A. Collins, Roy Road, will leave, on Tuesday, for Long Beach, California, where she will spend the next three months.

* * *

Miss Margaret Calwell, of Summerland, is visiting Mr. and Mrs. A. V. Simpson, North Road.

* * *

Mr. Duncan Grainger, of Manitoba, is the guest of his aunt, Mrs. S. Jones, and Mr. and Mrs. A. V. Simpson.

SILVER SLIPPERS By Temple Bailey

CHAPTER LII

So this was the end! Drew stood staring down at the little letter. She had gone! He would see no more of her. He crumpled the paper in his hand. He was assailed, suddenly, by an awful sense of desolation. The child had left him—Joan whom he loved.

Later, when he went to see Nancy, she was in her cell-like room, dressed and writing letters.

He handed her the note. She read it and the color rushed into her face. "Oh," she cried, "what does it all mean?"

"The man who came last night was Giles Armiger. He has been staying in Paris and raked up a lot of old stories about me. He said if I didn't tell Joan, he would. That she had a right to know my past, and all that rot. We had a hot time and a bit of a fight. I didn't give her up easily, Nancy."

"You shouldn't have given her up at all. Do you mean you told Joan—everything?"

"I had to. He said if he didn't see the announcement of the breaking of the engagement in the daily press, he would come to Joan and put the whole case before her. Then if she was willing to marry me, he would have nothing more to say."

"And she was not willing?"

"I thought she would be. I told her my past was mine and my future hers. That I had been different since I had known her."

"But you haven't been different, Drew. You've lost a lot at cards, and you've flirted with Rose and with that little Audalusian dancer. Joan had tried to shut her eyes to it, but she couldn't be absolutely blind. I've been afraid a dozen times that she'd throw you over. She would if she hadn't been so sincere herself that she hated to face the truth."

"What truth?" stormily.

"That you can't be constant to anybody, Drew."

"I'd have been constant to Joan. I love her."

"Because you have lost her." She laid her hand on his shoulder and spoke with sadness. "You love yourself too much, my dear."

He shrank from her touch. "Perhaps if you had had faith in me!"

She shook her head. "That's the plea of weakness, Drew. A strong man has faith in himself."

After a heavy silence, he said: "It remains for me, therefore, to go elegantly to the—devil——"

"Don't be an idiot."

"I might marry Rose."

"If you do, we part company. You don't love her, and she hasn't money enough to pay your debts. Do you know what the breaking of the engagement is going to mean to our financial affairs? Our creditors have held off until after the wedding. If there is to be no wedding . . .?"

He flung up his hands. "If you can see daylight, I can't. I might as well get out as soon as possible."

"Where will you go?"

"Back to New York. You can stay for a bit in Paris."

"You mean that we are—to part company?"

"For a time, old girl," he put his arm about her. "I am best by myself."

Nancy said softly, "Is it going as hard with you as that?"

"Yes," he stood staring at the floor. "I love her—and I've lost her."

He went away, and when later they joined Rose and her mother in the dining-room, he had regained his self-control.

"Where's Joan?" Rose demanded.

"She left this morning with Farley," Nancy stated.

Rose looked from one to the other. "What happened?"

"The engagement," said Drew, with an attempt at lightness, "is off. I have been discovered, Rose, as a wolf in sheep's clothing. The lamb has—fled."

That afternoon, as they motored back to Barcelona, Drew told Rose more about it. "I have always had a feeling it would end this way. I am not made for happiness."

"You would never have been happy with Joan."

"I shall never forget her."

Rose did not answer. Her eyes were on the distant mountain peaks. She would make him forget Joan. She would have to play a careful game. But she felt that she held a winning hand.

In Paris, Nancy and the Carters parted company. "Rose will trail Drew back to New York," Nancy surmised shrewdly; "she knows what she wants, and she intends to get it."

Nancy, in the days that followed, was lonely. She had found a room in a cheap pension and kept out of sight as much as possible. Now and then, however, some of her friends carried her off to dine with them, and it happened that on one of these occasions she was entertained at the big hotel where Giles Armiger was stopping.

Giles was dining that night with the English officer, Alan Vincent, who had told him of Drew's past. He saw Nancy come in, and wondered what had come of her brother.

Vincent had offered congratulations: "I read in the London paper that Hallam's engagement is broken. Did you have anything to do with it?"

"I made him tell Miss Dudley the truth."

"How did he take it?

"Blustered a bit, and then we came to blows—. It seemed a bit beastly to fight over a girl like Joan. But he brought it on himself."

"Did you see her?" Vincent asked.

"No."

"Why not?"

"I accomplished what I went for. I can wait for the rest."

He said nothing of his promise to Drew. That was between the two of them. He had agreed to Hallam's terms to save Joan. Whether he had saved her for himself had nothing to do with it. It was her happiness which counted.

"She has gone back to New York," he told Vincent, "and Hallam has disappeared . . . His creditors are after him."

"Where's his sister?"

"In Paris."

Alan lighted a cigarette, "I knew her—years ago. There's something rather fine about her, Armiger. She has had a hard life, but she sees straight, which is more than Drew does. He has been a great drag upon her." He was silent for a moment, then confessed, "There was a time when I thought a lot of her. But I couldn't stand Hallam, and she always fought for him, defended him and refused to leave him. That ended things between us. I haven't seen her for years."

"If you will look across the dining-room," Giles said, "to that table in the corner, you'll see her now."

"You don't mean?" Alan ejaculated.

"Yes, in the green and silver, with that vivid hair."

Alan turned. "She hasn't changed," he said, after a moment, "she's the same old Nancy, spectacular, startling; glad to have eyes on her."

He left it at that, and they talked of Giles' plans. He was, he said, going into the country a bit, with Scripps and Amelie, and then back to Granitehead—"To my island and my books."

"And the girl?"

"That is on the knees of the gods, Vincent."

After the two men separated, Vincent waited in the lounge for Nancy Hallam. "Do you remember me?" he asked, stopping her as she came through with her friends.

"Of course. It has been years, hasn't it, Alan?"

"Can't we talk a bit tomorrow? Tea? Here At five?"

"Yes." She went on with a smile for him over her shoulder. And the next day she sat opposite him, very handsome in black, with a close green hat, and an emerald at her throat.

"You have changed," he said. "When I saw you in the dining-room I thought you had not. But you are—better-looking, Nancy."

She laughed, "How like you that sounds. You always made me feel so comfortable, Alan."

"I am not saying it to make you comfortable. Years ago you were attractive but now you are rather—splendid."

She liked that. It seemed to her incredible that she should be sitting here talking in this pleasant fashion to the man she had once adored. He had not known she adored him. He had hated Drew, and she had had, of course, to stick to Drew. And that had ended it.

She found herself confiding in Vincent: "There's nothing very pleasant ahead of me at the moment. I don't know whether you have followed Drew's romance. But it blew up suddenly the other day. He was to have married a very rich girl, but they broke the engagement by mutual consent. It leaves us rather at loose ends—" He was aware of a weariness, a sadness, which was most appealing. She had always seemed so self-sufficient, almost unfeminine in her independence.

"Marriage would have meant a lot to Drew," she went on. "I had hoped that with a girl like Joan Dudley he would settle down. And I would have a bit of life of my own. You see, I've always had him on my mind," she gave a hard little laugh, "we are a mercenary pair, Alan, and Joan's money would have helped."

"You are not as mercenary as you think, Nancy. You have linked your strength always with Drew's weakness and they won't balance. I told you that years ago. You could not lift him up—and he would ultimately drag you to his own level."

"Don't," she begged, in a shaking voice, "he's down and out— and unhappy."

"I see," with a sudden impulsive gesture, he laid his hand over hers, "I can't tell you how sorry I am that you should suffer."

There were tears in her eyes, "Thank you," she said, simply, "it's a great help to have you—sorry."

It was late when they parted, and Vincent had the address of the cheap pension in his pocket. "There's no reason why we shouldn't see something of each other, is there?" he asked. "I am going on to London tonight, but I'll be back in a week and I hope that you'll dine with me here."

She promised. He put her in a taxi, and the next morning, flowers came from him—red roses and white heather. Long ago he had sent her flowers like that. The ice around her heart melted a little. She was glad to feel that he was again her friend.

(To Be Continued).

Drama Contest Date Extended To December 15

As only eight teams have so far signified their intention of entering the eliminations contest for the Dominion Drama Festival, to be held at the Shrine Auditorium on January 30 and 31 and February 1, the date of entry has been extended to December 15. This was decided at a recent meeting of the sub-committee at the home of the chairman, Captain T. L. Thorpe-Doubble.

A number of plays selected for presentation are by local playwrights. "The Jewels of the Larucci," by Reby Edmond, recently awarded first place in the continent-wide contest for one-act plays, conducted by the Playmakers Club, of Berkeley, will have its Victoria premiere during the elimination contest.

Regret was expressed that no teams from Up-Island are entered. As a team from the North Saanich Little Theatre will present a play, this year's eliminations will not be entirely confined to Victoria.

A general meeting of the full committee is called for Monday, December 17, at 8:15 p.m., at 1712 Monteith Street.

The Daily Cross-Word Puzzle

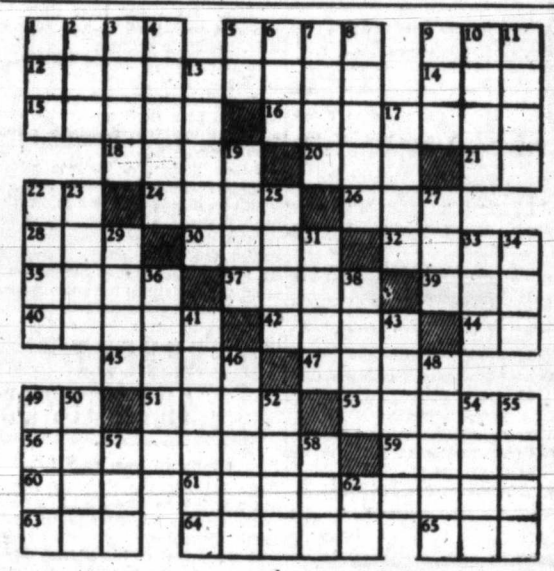

ACROSS

1. Entranced.
5. Unruly crowds.
9. Bustle.
12. Address on taking office.
14. To excavate.
15. Club.
16. Tawny.
18. To exist.
20. Secret scout.
21. French article.
22. Since.
24. Wooden pins.
26. To stitch.
28. Colloquial: to beat.
30. Location.
32. Beverage.
35. Beverage.
37. Painful.
39. Negative.
40. Files.
42. Is ill.
44. Old pronoun.
45. War god.
47. Slender.
49. Toward.
51. Thought.
53. To move stealthily.
56. Ruler in government of a few.
59. Things done.
60. Shade tree.
61. Pertaining to number.
63. To weaken.
64. Small food fish.
65. Mother of Peer Gynt.

DOWN

1. Bone.
2. Tropical blackbird.
3. To grow tiresome.
4. Bell-shaped flower.
5. Greek letter.
6. Globe.
7. Drinking places.
8. Undergarments.
9. To join.
10. Pickle herb.
11. Curved molding.
13. Fetters.
17. Pheasant broods.
19. Protective influences.
22. Wing-like.
23. Spanish room.
25. Portico.
27. Achieved.
29. Plateau.
31. Goddess of discord.
33. Period of time.
34. Affirmative.
36. Sprout.
38. Cloth measures.
41. Closed autos.
43. Arabian mountain.
46. Watery part of blood.
48. Mohammedan sacred city.
49. Digits.
50. Cooking pot.
52. Climax.
54. Luzon savages.
55. Headless cabbage.
57. Demon.
58. Teutonic goddess.
62. Football position (abbr.).

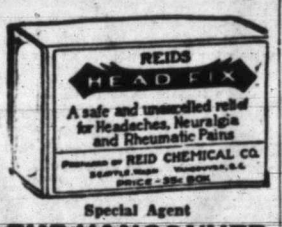

Special Agent
THE VANCOUVER DRUG CO., LIMITED

R	A	H		S	A	B	E	R		B	A	N
A	G	O		A	D	O	B	E		U	S	E
M	A	R		T	A	B	L	E		R	E	T
		T	I	E		B	I	L	G	E		
A	V	I	D		P	E	S		E	A	S	E
S	E	C		P	A	D		F	A	U	L	T
	R	U	M	O	R		F	A	R	C	E	
O	G	L	E	D		P	A	Y		R	E	P
S	E	T	A		M	A	D		M	A	T	E
		U	N	D	E	R		S	I	C		
P	E	R		A	T	O	N	E		I	O	N
A	L	A		M	E	L	E	E		E	L	A
N	I	L		P	R	E	E	N		S	A	G

ANSWER TO YESTERDAY'S PUZZLE

TODAY!
HURRY! Positively Ends Friday Night!
MAURICE CHEVALIER
JEANETTE MacDONALD
In Franz Lehar's
"THE MERRY WIDOW"
It's happy gay music and humor brings a waltz into your heart.
Starts at 12:38, 2:49, 5:00, 7:12, 9:22
Coming SATURDAY
The dance-mad musical Triumph of Two Continents!
"The GAY DIVORCEE"
with FRED ASTAIRE GINGER ROGERS
And WHAT Song Hits!
CAPITOL

COLUMBIA
THURS.—FRI.—SAT.
Added Attraction A Walt Disney Silly Symphony
Added Attraction A Walt Disney "To Olden Days"
THE LAST WORD IN SCREAMLINED LAUGHS!
JOE E. BROWN
A VERY HONORABLE GUY
A First National Picture with ALICE WHITE
PRICES 1-5 10c 5-11 15c CHILDREN ALWAYS 10c
2ND FEATURE
JACKIE COOPER in "LONE COWBOY" A Paramount Picture
ADDED ATTRACTION
BUCK JONES RED RIDER
Episode 6
THE BRINK OF DEATH

DOMINION STARTS TOMORROW
(Friday) For Three Days Only
See again on the screen the characters that touched your heart when you read the book!
With
LOUISE DRESSER
MARIAN MARSH
RALPH MORGAN
THE GIRL OF THE LIMBERLOST
A Famous Story of Real People!
ENDS TODAY: The Bundling Hit! "THE PURSUIT OF HAPPINESS" Also George Raft In Limehouse Blues
COMPANION FEATURE
DAMON RUNYON'S Swell Story of a Wise Guy Lost in a 9 o'Clock Town.
"THE LEMON DROP KID"
With
LEE TRACY • HELEN MACK
10¢ 12-2—15¢ 2-5—25¢ 5 On

A PAGEANT OF MELODY AND BEAUTY
SURPRISES THRILLS GIRLS
COMING FRIDAY on OUR STAGE
Harry Berry's
SUNKIST VANITIES
Superb Sparkling Snappy
The same smash-hit musical stage revue that packed the sce houses of the East
ALL GIRLS' BAND
Novelty girls' stage band—eight musical smoothies!
EMPIRE
FRI. AND SAT. ONLY
25 PEOPLE ON THE STAGE
EVERY MEMBER AN OUTSTANDING ARTIST

TELEPHONE BRIDGE

Burnside bowlers, scattered throughout the lower part of the Island, will hold a telephone bridge card party tomorrow evening. The invitation to take part has been widely distributed, and it is anticipated that this will be the largest series of home bridge parties ever held in the district under the auspices of one organization. Headquarters for the bridge competition will be at the home of J. W. Mercer, Skinner Street, and the five hundred results will be tabulated by Mrs. Huddleston at the residence of Mrs. Berryman, Donald Street.

HEADS I.O.D.E. GUIDES

TORONTO, Dec. 5 (CP).—Mrs. Hugh MacKay, of Rothesay, N.B., has been elected National Director of the Imperial Order Daughters of the Empire Girl Guides, it was announced at the meeting of the national executive committee here today. She succeeds Miss Mary Ogilvie, Toronto, who resigned

The NEW PLAYHOUSE
THURSDAY, FRIDAY AND SATURDAY

Robert W. Chambers' magnificent love story, now a great screen romance with music!
MILLIONS READ IT IN THE COSMOPOLITAN MAGAZINE!
Marion DAVIES
Gary COOPER
in
OPERATOR 13
—It's even finer on the screen!
With
Jean Parker
Katharine Alexander
Ted Healy
The Four Mills Brothers
A Metro-Goldwyn-Mayer Cosmopolitan Production
THESE SONG DELIGHTS!
"Sleepy Head"
"Jungle Fever"
"Once in a Lifetime"
Also
. . . She Played a Man's Game With the Heart of a Woman . . . . .

Barbara STANWYCK in Gambling Lady
with JOEL M'CREA
A Warner Bros. triumph
PRICES, EXCEPT ON SATURDAYS AND HOLIDAYS
12-2 ..... 10c 2-5 ..... 15c 5 On 20c

HELP WANTED
OR
A HOUSE FOR SALE

PHONES
E4114
E4115
Colonist Classified Ads will carry your message to the man you want to reach. Housewife and business man depend upon the want ads for convenience and savings. A few lines in the classified section and a business changes hands, a position is found, or property is bought or sold. To buy, to sell, to rent, to trade—use the Colonist Want Ads.
The Daily Colonist
CLASSIFIED AD DEPARTMENT
OPEN 8 A.M. to 10 P.M.

HAMPER PLANS ARE COMPLETED

Saanich Welfare Arranges Details for Annual Christmas Assistance

Final arrangements for collection and distribution of Christmas hampers to needy in the municipality were made at yesterday's meeting of the Saanich Welfare Association.

It was decided to close the welfare rooms, 3101 Tillicum Road, from December 10 until after the Christmas season, in order to allow welfare workers an opportunity of working on the hampers.

The buying committee appointed includes Miss K. Oldfield, Mrs. T. Todd and Mrs. F. F. Osborn. They will meet next Thursday to make out the list of supplies to be purchased from Saanich grocers.

TOY DISTRIBUTION

Packing of hampers will begin shortly after this meeting. Saanich nurses will investigate all cases and will assist in distributing the hampers on December 21, 22 and 24. Principals of Saanich schools have been approached to allow pupils to bring contributions of groceries to be given to the hamper fund.

Reeve William Crouch and Major James Wise, district Scout commissioner, will attend to the distribution of toys. Requisitions for hampers must be in the hands of the welfare association by December 15.

It was pointed out that the Gyros are giving a percentage of the food received at their food matinee, to be held in the Capitol and Dominion Theatres, on Saturday, December 15.

Brown was proudly showing his friend his new car.

"Well, what do you think of it?" asked Brown. "Humph," growled his friend. "I should have thought you would have had something more uncommon."

"It's dashed uncommon," retorted Brown. "It's paid for."

SWEAT that COLD OUT!

Colds mean poisons in the body. It's easy to *sweat them out* with mustard baths. Soak your whole body in a *hot* bath with 3 tablespoonsful of Colman's. Or wrap yourself up warm and take a steaming mustard *foot bath*. Then get into bed right away and *perspire*. Just try it.

COLMAN'S D.S.F. MUSTARD

"It's ALL Pure Mustard" ucc

"THE IMPERIAL DRAMA OF BRITISH COLUMBIA"

Episode No. 10—December 6, 7:00 P.M.

ADAM HORNE . . .

Departure from Fort Victoria . . . Saltspring Island . . . Massacre Haidah Indians at Qualicum River . . . First white man to cross Vancouver Island.

Over Stations CRCV CKWX and B.C. Network

Every Thursday Evening—7 - 7:30

Sponsored by

IMPERIAL 3-STAR DEALERS

IMPERIAL OIL, LIMITED, Vancouver—Service Stations Everywhere

Radio Programmes

Summary of Schedule of Victoria and Other Pacific Coast Stations

TODAY

10:45 a.m.—"Out in the Cold Again," wil be featured by "Pat" Kennedy, young Irish tenor, on his broadcast with Art Kassel and his Castles in the Air Orchestra. KOL, KVI.

11:30 a.m.—A study of the music of France will be illustrated on the School of the Air programme on Columbia lines. KOL, KVI.

12 Noon—Jerry Cooper, Columbai's young baritone; Vera Van and Roger Kinne, will continue their exciting adventures on the "Roadways to Romance," for Columbia. KOL, KVI.

5 p.m.—Rudy Vallee, the Connecticut Yankees and several guest stars. KOMO.

7 p.m.—Yvonne Gall, Paris opera prima donna, will bid farewell to Paul Whiteman's Music Hall, tonight. KOMO.

7 p.m.—The Junior Chamber of Commerce weekly programme, with Bill Findlay at the microphone. CFCT.

7:45 p.m.—Fats Waller and his Rhythm Club will play "Darktown Strutters Ball," on their quarter-hour Columbia presentation. KOL, KVI, KSL.

8:15 p.m.—The mass meeting of unemployed, from the Chamber of Commerce. CFCT.

8:30 p.m.—Walter O'Keefe, Annette Hanshaw and Glen Gray's Orchestra in another caravan of music and laughter. KOL, KVI, KSL.

CFCT, Victoria (1,450 Keys.)

8:00 a.m.—Timely Topics, Dr. Clem Davies.
8:15 a.m.—Tempus Fugit.
8:30 a.m.—Let's Go Places With Eric Marshall.
8:45 a.m.—Time Flies.
9:00 a.m.—Morning Moods.
10:00 a.m.—Feature Programme.
10:15 a.m.—Art Parry.
10:45 a.m.—Feature Programme.
11:00 a.m.—Music in the Air.
11:30 a.m.—The Concert Album.
12:00 noon—Melodie Moderne.
12:15 p.m.—World Bookman; "What President of the United States Was Taught to Write by His Wife?"
12:20 p.m.—Ten Tuneful Minutes.
12:30 p.m.—Dr. R. S. Baker's Prosperity Hour.
5:30 p.m.—Birthday Party.
6:00 p.m.—Dancing Tempo.
6:30 p.m.—Sundown.
6:45 p.m.—Little & Taylor Programme.
7:00 p.m.—Junior Chamber of Commerce; address by Dr. Lamb, Provincial Archivist.
7:30 p.m.—George Reed at the piano.
7:45 p.m.—Prof. Robert M. Mobius.
8:00 p.m.—Colonist Radio Reporter.
8:15 p.m.—Unemployed Mass Meeting, from Chamber of Commerce Auditorium.

CJOR, Vancouver, B.C. (600 keys)

5:00 p.m.—Twiss Island Dairies.
5:15 p.m.—Cariboo Cowboys.
5:45 p.m.—Mellow Melodies.
6:30 p.m.—Prairie Drifters.
6:45 p.m.—Spencer Programme.
7:00 p.m.—Women's Viewpoint.
7:15 p.m.—Junior Chamber of Commerce.
7:30 p.m.—Wally and Sonny.
7:45 p.m.—Mayor L. D. Taylor, talk.
8:00 p.m.—Boxing Workouts Broadcast.
8:30 p.m.—Romances of Cariboo, Philip D. Randolph, drama.
9:00 p.m.—Melody Train.

CKWX, Vancouver, B.C. (1,010 keys)

6:15 p.m.—Famous Players' Programme.
6:30 p.m.—News Varieties.
6:45 p.m.—Happy Family.
7:00 p.m.—Imperial Drama.
9:30 p.m.—Studio Programme.
10:00 p.m.—Don Flynn's Orchestra.
10:30 p.m.—Sandy De Santis' Orchestra.
11:00 p.m.—Len Chamberlain's Orchestra.

CRCV, Vancouver, B.C. (1,100 keys)

5:30 p.m.—Variety Programme, records.
6:00 p.m.—See C.R.C. Network.
7:30 p.m.—Sunshine of Your Smile.
7:45 p.m.—See C.R.C. Network.

CKMO, Vancouver, B.C. (1,410 keys)

4:30 p.m.—Afternoon Tea Dansant.
6:00 p.m.—British Empire Programme.
7:30 p.m.—Socialist Party of Canada.
8:00 p.m.—Estelle McLean Studios.
8:15 p.m.—Bill Brian, June Day.
8:45 p.m.—Bar X Cowboys.
9:00 p.m.—Trianons Orchestra.

C.R.C. NETWORK

6:00 p.m.—The Grand Old Man of Czechoslovakia. University Lecture by Prof. F. H. Soward, U.B.C., Vancouver.
6:15 p.m.—Dictatorships, talk, by V. C. Wansbrough, auspices League of Nations Society, Montreal.
6:30 p.m.—Musical Keys, N.B.C.
7:00 p.m.—Roads That Move, music, drama, director, Howard Fogg, Montreal; Mississippi.
7:00 p.m.—Imperial Drama of B.C., director, E. V. Young (CKWX and B.C. Network).
7:45 p.m.—News and Weather Forecast.
8:00 p.m.—Pacific Nocturne, soloists, orchestra, director, Percy Harvey, Vancouver (Western Network).
8:30 p.m.—News (B.C. Network).
8:45 p.m.—Three Guitars, director, Jeff Germaine, Prince Albert (Western Network).
9:00 p.m.—Happy Valley, Chilliwack (B.C. Network).
9:30 p.m.—Under the Stars, Allan Caron, organist, Winnipeg (Western Network).
10:00 p.m.—Sparklets, vocal and instrumental, director, Eileen Robertson, Vancouver (B.C. Network).

N.B.C.-KPO NETWORK

KHQ-KGW-KFI-KPO-KOMO-KJR

8:30 a.m.—U.S. Navy Band, Lieut. Benter.
8:45 a.m.—Musicale, organ and violin (KHQ).
9:00 a.m.—Fields and Hall, songs and patter.
9:30 a.m.—Martha Meade Society, talk.
9:45 a.m.—Press-Radio News.
9:50 a.m.—Piano Vignettes, Chas. Runyan.
10:00 a.m.—Woman's Magazine of the Air.
11:00 a.m.—Standard School Broadcast, Music Portrays the Giants and Dwarfs! Types of Music.
11:45 a.m.—Vic and Sade, Billy Idelson.
12:00 noon—Castles of Romance.
12:15 p.m.—Western Farm and Home Hour.
1:00 p.m.—Betty and Bob, dramatic sketch.
1:15 p.m.—East and Dumke, comedy duo.
1:30 p.m.—Ma Perkins, dramatic serial.
1:45 p.m.—Dreams Come True, baritone.
2:00 p.m.—Al. Pearce Gang, variety programme.
3:00 p.m.—Langendorf Pictorial, Rush Hughes.
3:15 p.m.—Mickey Gillette and His Music.
4:00 p.m.—Richard Himber's Orchestra.
4:15 p.m.—Oriental Gardens' Orchestra.
4:30 p.m.—Will Aubrey, Bard of the Byways.
4:45 p.m.—The Big Top, Children's Programme.
5:00 p.m.—Rudy Vallee's Connecticut Yankees.
6:00 p.m.—Captain Henry's Show Boat, Frank McIntyre, Lanny Ross, Conrad Thibault, Muriel Wilson, Molasses 'n' January, dramatic cast; Gus Raenschen's Band.
7:00 p.m.—Paul Whiteman's Music Hall, radio entertainers, Yvonne Gall, prima donna.
8:00 p.m.—Amos 'n' Andy.
8:15 p.m.—Standard Symphony, direction Raymond Paige.
9:15 p.m.—Winning the West, dramatic serial.
9:45 p.m.—Dancing in Twin Cities.
9:45 p.m.—Book Parade (KPO).
10:00 p.m.—News Flashes, Sam Hayes.
10:15 p.m.—Waltz Time, orchestra; Ben Klassen, tenor.
10:45 p.m.—Tom Coakley's Orchestra.
10:55 p.m.—Press-Radio News Service.
11:00 p.m.—Tom Gerun's Bal Tabarin Orchestra (KPO).
11:00 p.m.—Ted Fio-Rito's Orchestra (KGO to network).
11:30 p.m.—Way Back When, organist (KPO).
11:30 p.m.—Jimmy Grier's Orchestra.

C.B.S.-DON LEE NETWORK

KVI-KFRC-KOIN-KSL-KOL

9:00 a.m.—Voice of Experience.
9:30 a.m.—Smiling Ed McConnell, songs, humor.
9:45 a.m.—George Hall's Orchestra.
10:00 a.m.—Just Plain Bill, drama.
10:45 a.m.—Pat Kennedy, tenor; Art Kassel's Orchestra.
11:30 a.m.—School of Air, music, Grades 4, 5, 6: France.
12:30 p.m.—Roadways of Romance.
1:00 p.m.—Little House Family, drama.
1:15 p.m.—Salvation Army Band.
1:30 p.m.—Dick Messner's Orchestra.
2:00 p.m.—Happy Go Lucky Hour (Don Lee).
3:00 p.m.—Feminine Fancies (Don Lee).
3:30 p.m.—Frank Castle's Matinee (Don Lee).
4:00 p.m.—Danny Russo's Orchestra.
4:15 p.m.—Contemporary Literature (Don Lee).
4:45 p.m.—Between the Bookends, Ted Malone.
5:00 p.m.—Al Roth and Orchestra.
5:15 p.m.—Billy Bachelor, drama.
5:30 p.m.—Keith Beecher's Orchestra.
6:15 p.m.—Adolph Dorenwend, pianist (Don Lee).
6:30 p.m.—So You're Going to Europe (Don Lee).
6:30 p.m.—Fred Waring's Pennsylvanians.
7:00 p.m.—Forty-Five Minutes in Hollywood (KSL).
7:45 p.m.—Fats Waller Rhythm Club.
8:00 p.m.—Myrt and Marge, drama.
8:15 p.m.—Little Jack Little and Orchestra.
8:30 p.m.—Annette Hanshaw, Walter O'Keefe, Ted Husing, Glen Gray's Casa Lomans.
9:00 p.m.—Paul Sabin's Orchestra.
9:30 p.m.—Ben Pollack's Orchestra (Don Lee).
9:30 p.m.—Harold Grayson's Orchestra (Don Lee).
10:15 p.m.—Fred Skinner, song stylist (Don Lee).
10:30 p.m.—Orville Knapp's Orchestra (Don Lee).
11:00 p.m.—Dick Jergen's Orchestra (Don Lee).
11:30 p.m.—Organ Melodies (Don Lee).

Visitor in Museum (to friend)—Don't start looking at things or we will never get round.

MOCK BROADCAST NOVEL OFFERING

Catholic Young People's Club to Present Unusual Show Here This Evening

In what promises to be one of the finest musical treats of its kind ever seen here, the Catholic Young People's Club will present its final entertainment of the year tonight.

The show has been entitled "The Big Broadcast," and as the name indicates will be a programme presented by various club members imitating the famous names in radio. The programme will be given in the Parish Hall, and will start at 8:30 o'clock.

In the eighteen different acts to be presented, some twenty-five members of the organization will be heard. A six-piece orchestra will present musical backgrounds as well as several specialty selections.

Such stars as Lawrence Tibbett, Charlie Marshall and his Mavericks, Rubinoff and his violin, Bing Crosby, Yogi Yorgeson, Harry Lauder, Morton Downey, Walter Winchell and many others. The programme will last for one and a half hours.

"The Big Broadcast" is being presented by the entertainment committee, under the direction of Fred Doherty, Charles Webb and William Fletcher. Refreshments will be served and dancing will conclude the show.

ALL CHARGES ARE DENIED

Continued from Page 1

by Vezina, that the witness told Parry he was expecting a promotion by Dominion Stores.

UNABLE TO EXPLAIN

It was inferred by the commission counsel that Vezina's father, who lives in Montreal, wrote a letter to the Quebec Retail Merchants' Association and this led to his subpoena by the commission. Vezina denied all knowledge of the letter, which Sommerville said contained derogatory references to chain stores including charges of short weight.

"Could you tell me," Sommerville asked, "why your father would suggest to this commission you could tell of wrong-doing in Dominion Stores in Montreal?"

"I could not."

It was Scurrah who brought him back to Ottawa from Quebec City, Vezina said. When he arrived here, Tuesday, he saw Scurrah but he could not remember details of the interview.

NO SHORT-WEIGHTING

Dominion Store witnesses dealt particularly with evidence given some days ago by Jack F. Smith, formerly a meat department manager in Toronto. Jack Smith, a supervisor in Toronto, denied having given former witness Smith a pat on the back when he saw him short-weighting.

"What would you have done if you had seen him?" asked Arthur Ellis, Dominion counsel.

"I would have thrown him out on the back of his neck."

Supervisor Smith said his namesake had been fired, not for his inability to maintain profits, but for inefficiency.

James Woods, a Toronto store manager, named by former witness Smith as having tied strings on his scale, placed a wiener or his thumb on the deck to give short weight, denied the whole story. He said he never gave short weight, but could not explain to the commission counsel why Smith would say he did.

TO PREVENT ACT ABUSES

Continued from Page 1

Wage Act, and the Hours of Work Act, and this he succeeded in doing to the apparent satisfaction of the council delegates.

At the outset of his address, Mr. Pearson reminded the audience that the welfare of the province lies in the ability of its industries to pay reasonable wages, not on a compassionate basis, but on the principle of fair dealing. "It is essential that the highest wages possible be paid consistent with the ability of industry and commerce to pay, and that was one of our biggest problems—to find out if the industry could provide the wages it was expected to pay under the act," the minister said.

LOWEST SCALE

The minister said he had been criticized for not setting a minimum wage, but a standard wage. Such was not the case. "We consider the minimum wage is the lowest amount that can be paid by any industry. We are trying to put a bottom in the wage structure in British Columbia." He reviewed the work of the Industrial Relations Board and mentioned conditions that were found in certain of the industries. "We were astounded at the conditions in some of the mills on the Island and elsewhere, where we found the wages as low as eleven cents an hour," he remarked.

Mr. Pearson said that had the Industrial Relations Board operated in 1929, the industries and the workers would not have been engulfed in the landslide of lower wages, but that there would have been an orderly retreat, if that retreat had been found necessary and the industries would have been held somewhere near uniform in respect to the price of products.

CORRECT ABUSES

As an example of the successful operation of the Minimum Wage Act, Mr. Pearson menetioned that when the act forced an employer to put minimum wages into effect, it cost that industry an additional $7,000 a month. "Can you imagine the condition of wages in that industry before the act went into force, and the effect that low wages had when they came into competition with industries paying a fair rate?" The sawmills, he said, had been successfully handled and the department was now concentrating on the correction of abuses and he reminded the workmen it was their duty to report abuses and in reporting it, it would not be necessary to give the name of the informant.

One of the big things resulting from the operation of the Minimum Wage Act, the minister said, was the confession of industrial heads, and employers generally, that it was not economy to work men twelve hours a day, or seven days a week. "They have come to realize that the welfare and prosperity of this province depends upon better wages and shorter hours and I believe that we have made that principle popular, more so than if we had gone about adjusting wages in a reckless way. We are not satisfied, I confess, that we have gone as far as we would have liked to, but we believe the course we have followed is the right one."

BLAYLOCK SYSTEM

Mr. Pearson mentioned the system in operation at Consolidated Smelters, at Trail, built up by S. G. Blaylock, and described it as "the finest working scheme anywhere on the North American Continent. Mr. Blaylock, he said, "does not favor legislation as a means to better working conditions. He prefers, and rightly to, a system of closest co-operation between employer and employees. I might add that if all employers were Blaylocks, co-operation to its fullest extent would be possible."

Before concluding, Mr. Pearson mentioned trade codes. "I am more than ever convinced there are some practices in business that should be put under the Criminal Code. The man who shortweights a customer is a thief and the man who advertises falsely is a cheat and a liar. We cannot hope to make men honest by law. They must, of themselves, realize that to do the right thing is the right thing to do."

BASIS OF STRUCTURE

Mr. Pearson, in conclusion, advised the members of the Trades Council that the Government had fixed the principle and the duty of the Government was to go so far. "We have given you a basis from which to build your structure. The building up is your business to carry on whatever negotiations you consider advisable to complete the work we have started," he said.

The minister was accompanied by Adam Bell, deputy minister of the Department of Labor, and was introduced to the delegates by R. D. Lemmax, president of the Trades Council. Following the address, Mr. Pearson answered a number of questions concerning the operation of the act and received a number of suggestions.

HOPE RENEWED FOR SUCCESS IN SEARCH

Continued from Page 1

cutter Itasca were sure that they "cannot fail to sight the plane if it is afloat," Admiral Yarnall said.

CHANGING DIRECTION

Navy and commercial vessels turned their attentions southwest of the islands after Capt. Larry Doetsner, master of the steamer Maliko, advanced the theory that Ulm mistook the freighter Maliko for the liner President Coolidge early Tuesday when Ulm radioed the Coolidge "I am about over you now." At that time (3.55 a.m. Honolulu time) the Maliko was 250 miles from Honolulu, about 150 miles nearer than the Coolidge.

If this theory is correct, Ulm flew over the islands in the darkness and later was correct in the conclusion which led him to retrace his course, as he reported by radio, before he came down.

A flicker of hope that this theory was correct was aroused today when Lieut. Paul Foley, naval flyer, scouring 300 miles southwest of Honolulu, reported sighting a "drifting object." He investigated it and later reported that the object was not the plane.

A TERRIBLE FEELING

The terrible feeling of being helpless with constant messages from Ulm appealing for aid, but without being able to tell the ship where to search, was described today by officers of the steamship President Coolidge.

"It is a miserable feeling to receive SOS messages and be unable to render any assistance," said Charles Scanlon, chief radio man of the vessel.

Scanlon said the signals were so weak when Ulm radioed that he was passing over the Coolidge that he is doubtful if the plane was very near. This was in line with Capt. Doetsner's theory that Ulm mistook the Maliko for the Coolidge.

RAINING IN LETHBRIDGE

LETHBRIDGE, Dec. 5 (CP).—For the third time since weather records have been kept here, beginning in 1902, rain fell in December when on Tuesday night one-tenth of an inch was recorded. The rain carried off most of the snow, and today was Spring-like, with water standing in puddles on the roads and highways.

Sports Arena Contemplated, Says Luney

ALDERMAN Walter Luney, at last night's meeting of the Tourist Development Association of Victoria and Vancouver Island, announced that he had secured plans for a sports arena where box lacrosse, basketball and badminton could be played.

The arena would have a seating capacity of 3,200 persons, and could be used as a concert auditorium besides sports. Arrangements are now being made to finance the project, he told the meeting.

TRAVEL BUREAU HEAD IS HERE

D. Leo Dolan Sees Mayor David Leeming as Real Tourist Leader

Full of enthusiasm about his work, which he says is the most interesting in the Dominion, and expressing his extreme delight with the charms of the Pacific Coast, which he is viewing for the first time, D. Leo Dolan, director of the Canadian Travel Bureau at Ottawa, arrived here yesterday from Vancouver.

Following a conference with Mayor David Leeming, Mr. Dolan seemed even more enthused with the Coast and its people. In an interview with The Colonist, he said with a happy chuckle:

"I have not met a man throughout Canada who has such a grasp on the tourist business as Mayor Leeming. Had we twenty-five such mayors, I would find my job of selling Canada a very delightful one, indeed. I say frankly, it is an inspiration to meet such a man as your mayor. He is so imbued with the value and importance of the tourist industry that it is like 'finding a friend at court' for me."

IMPORTANT MESSAGE

Mr. Dolan brought with him a significant message, one which he has been delivering through the Eastern and Prairie Provinces. It is:

"United States tourists last year spent five billions of dollars on vacation trips, and Canada, which has all the requirements of the world's greatest recreational centre, in that period got only $117,000,000 from her tourists of all countries.

"Of this, United States tourists brought some $96,000,000.

"The Dominion Government, recognizing here a magnificent field for development, has decided that we shall get the share of this vast trade which our attractions and our close proximity to the source warrant."

The publicity director had an additional message, especially for Victoria and Vancouver Island. He asked that this city never, in its attempt to attract tourists, ape the American cities, but remain essentially Canadian and British. One of the most important reasons for this, Mr. Dolan explained, was that Americans, today, delight in coming to Canada, as they feel they are going abroad without leaving the North American continent. Keeping this country distinctive—something the people want to see—will prove of great advantage, he said.

NO APOLOGIES

"During the last two days I had an opportunity of going over part of your province. I went up the Fraser Valley; saw Harrison Hot Springs, and drove along the Cariboo Highway to Hope. Now, I say, this province need not take a back seat to anyone, and the Victoria, Vancouver and provincial publicity bureaus need make no apologies for their claims in regard to the beauties and wonders of British Columbia," the visitor exclaimed. "I though I knew something about Canada until I came to British Columbia.

"And I am coming again next Summer to spend my holidays here, and I am bringing my wife, too," he added.

Mr. Dolan will remain in Victoria until tomorrow night, when he will return to Vancouver. He is staying at the Empress Hotel.

Hudson's Bay Company

INCORPORATED 2ND MAY 1670

SERVICE GROCERY

Shop Regularly at "The Bay" for Full Satisfaction! Free Delivery to Your Door

CHRISTMAS BAKING SUPPLIES

Sunmaid Raisins, Seeded and Seedless, per packet... 16c
Valencia Almonds, Special, per lb. ... 43c
Whole Mixed Peel, New stock, per lb. ... 25c
French Drained Cherries, per lb. ... 37c
Crystallized Ginger, per lb. ... 16c
Holsum Boiled Cider, 14-oz. bottle ... 22c
Dates, Fresh Pitted, per lb. ... 13c
2-lbs. for 25c

Finest B.C. Granulated Sugar, 10-lb. sack ... 67c
20-lb. sack, $1.30
Brown Sugar ... 2 lbs. 13c
Sugarhouse Molasses, 2½'s, per tin ... 19c
Salt, per carton ... 9c
Magic Baking Powder, 16-oz. tin ... 39c
2½-lb. tin, 95c
Fraser Valley Butter, Made from sweet cream, 1-lb. prints ... 26c
3 lbs. for 76c
Island Creamery Butter, Bulk, per lb. ... 26c
3 lbs. for 75c
Cooket, Vegetable Shortening, per lb. ... 12c
3 lbs. for 35c
Cottage Roll, Best quality, per lb. ... 22c
Bacon, Sliced, Side or Back, per lb. ... 39c
Ham, Boneless, Sliced, per lb. ... 36c

Robin Hood Flour, 24-lb. sack ... 85c
Wild Rose Pastry Flour, 24-lb. sack ... 95c
10-lb. sack for ... 42c

Eggs, Grade A Large, per dozen ... 32c
3 dozen for 94c

CANDY FOR CHRISTMAS GIFTS

Special Mixed Chocolates, 2-lb. Christmas box ... 63c
Ganong's Holiday Sweets, Chocolates, Jellies, Nougat and Creams, 2½-lb. Christmas box ... 98c
Order Early—Limited Quantity

Corned Beef, Sliced, per lb. ... 18c
Cottage Cheese, per lb. ... 18c

Blue Ribbon Malt, Hop flavored, 2-lb. tin ... 1.29

Jap Oranges, Sweet and Juicy, per box ... 69c
Firm Bananas ... 3 lbs. 29c
McIntosh Red Apples ... 5 lbs. 25c
Cranberries, per lb. ... 30c
Brussels Sprouts ... 4 lbs. 25c
Swede Turnips ... 15 lbs. 25c

Empress Red Plum Jam, 4-lb. tin ... 42c
Empress Orange Marmalade, 4-lb. tin ... 46c
Pride of Ontario Honey, 2½'s, per tin ... 37c
Robin Hood Oats, with china, Large packet ... 29c
Puffed Wheat, Large packet ... 11c

H B C QUALITY TEA
Attractively Wrapped in Holly Paper on Request
No. 1 Broken Orange Pekoe, Reg. 65c, Special, per lb. ... 59c
3 lbs. for $1.65
Special Turban Blend, Regular 50c, Special, per lb. ... 47c
3 lbs. for $1.35

CHRISTMAS NUTS—Fresh Stock
Finest Quality Mixed Nuts, per lb. ... 15c
3 lbs. for 43c
Soft Shell Walnuts, per lb. ... 23c
2 lbs. for 45c
Brazils, Filberts, Almonds, per lb. ... 17c
3 lbs. for 50c

MONTREAL FIXES LIMIT FOR TAXI

Only 873 May Operate in Quebec City Until Population Shows an Increase

MONTREAL.—After months of talk and investigation at the city hall, at last a decision has been reached on Montreal's taxi problem. The new regulations fix the number of cabs which may operate and the rates which shall be charged.

The number of taxis in the city is limited to 873 until such time as the city authorities decide that the population demands more. The rates are to be twenty cents for the drop and five cents for each fifth of a mile. Provision has been made for a charge of ten cents for each three minutes spent in waiting en route.

A suggestion of one alderman that only residents of Montreal, taxpayers and British subjects be allowed to operate taxis was dropped due to overwhelming opposition. However, the new by-law provides that only Montrealers may be employed as drivers.

SETS SPECIAL DIVIDEND

NEW YORK, Dec. 5 (AP).—Directors of U.S. Tobacco Company today declared a special dividend of $2.25 a share on the common and the regular quarterly disbursement of $1.25, both payable January 2 to stock of record December 17. Last year the company declared a special dividend of $5 at the December meeting.

The resident secretary in a provincial town of one of the big insurance companies was entertaining his general manager one day and suggested a game of golf, which offer was accepted. It so happened that the secretary was in unusually good form and the game ended at the twelfth hole.

The manager was rather annoyed at being so heartily beaten, and he inquired acidly, as he picked his ball off the green, "Tell me, Mr. Blank, what do you do besides golf?"

"Let's Get Bill and Peggy And Go to a Show"

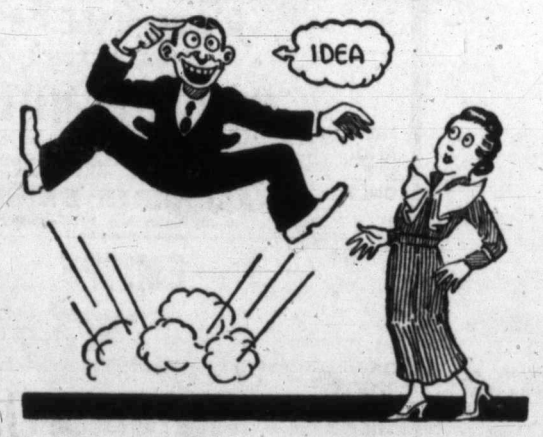

A sudden idea for an evening's outing. It is lucky that Bill and Peggy have a telephone again. Otherwise you couldn't ring them, and you would have to try someone else.

Now that Bill and Peggy have a telephone it is easy to invite them to go places, and easy to call up and say you are dropping in for the evening.

Friends mean a lot to folks like Bill and Peggy, and they realize more than ever the big part the telephone plays in keeping friends together.

BRITISH COLUMBIA TELEPHONE COMPANY

SPECIAL TRIAL OFFER

25¢ JAR NOXZEMA *only* 15¢

at MacFarlane Drug Co., Terry's Drug Store, A. R. Minnis, Owl Drug Co., David Spencer, Ltd., Hudson's Bay Co. AND ALL GOOD DRUG AND DEPARTMENT STORES

Wonderful for
CHAPPED HANDS
SUNBURN
LARGE PORES
SHAVING IRRITATION
PIMPLES
CHAFING
BLACKHEADS
ITCHING
OILINESS

Millions offer thanks for this famous "Wonder Cream"

Relieves skin irritations—clears, softens skin texture

RED CHAPPED HANDS

Noxzema is so *soothing* to irritated hands—try one of these 25¢ jars for 15¢. See how Noxzema *softens, whitens* hands overnight.

BABY RASH CHAFING BURNS

Cool, soothing Noxzema relieves itching! Ends burning, smarting pain *in a few seconds!*

YOU'VE heard people rave about Noxzema—telling how wonderful it is for Sunburn, Chapped hands and other skin irritations! Millions of people call it a "Wonder Cream"—because it gives such cool, soothing comfort to irritated skin. Over 10,000,000 jars of Noxzema are used yearly for 39 different purposes!

And now, here's an easy way to try this famous medicated cream. An introductory 25¢ Jar of Noxzema for only 15¢!

Women—How to use. Try Noxzema on your Hands first—see how much softer and whiter Noxzema makes them *even overnight*. If you are troubled with Coarse or Blemished skin, use Noxzema as a powder base or night cream—and see how it refines your skin, makes it clear, soft, lovely. Use Noxzema on baby if he Chafes or has Diaper Rash. Use it for Burns, Scalds, Itching or any other skin irritation.

Men—If you suffer from Razor Rash or Shaving Irritation, do this—apply Noxzema on your face *before you lather*. Note what a difference it makes. Not only clears up the irritation but you shave without painful pull or burning smarting—your face feels cooled, soothed, actually refreshed.

Limited Time Only. Try Noxzema now while this generous offer is still good. Get a 25¢ trial jar of Noxzema for only 15¢. Stop in today at the nearest drug or department store listed.

FOR SHAVING—

Thousands of men apply Noxzema before lathering to protect their skin and end irritation. Gives a cool, delightful shave.

SAVE 10¢

Clip this as a reminder to stop in today at the nearest drug or department store and get a full 25¢ trial jar of Noxzema for only 15¢—enough to show a big improvement in your skin. Don't delay! MacFarlane Drug Co., Terry's Drug Store, A. R. Minnis, Owl Drug Co., David Spencer, Ltd., Hudson's Bay Company. And all good Drug and Department Stores.

SIXTEEN MORE SHOPPING DAYS

DECEMBER						
S	M	T	W	T	F	S
				6	7	8
9	10	11	12	13	14	15
16	17	18	19	20	21	22
23	24	25				

It's hard to believe, isn't it? Scarcely more than two weeks until Christmas! Only sixteen days to do the rest of your Christmas shopping, so you'll have to make every minute count. You want to make every dollar count as well. Then shop at "the Bay" and get "Bay" service and "Bay" prices.

What a Gift!

Grillette

SANDWICH TOASTER

2.49

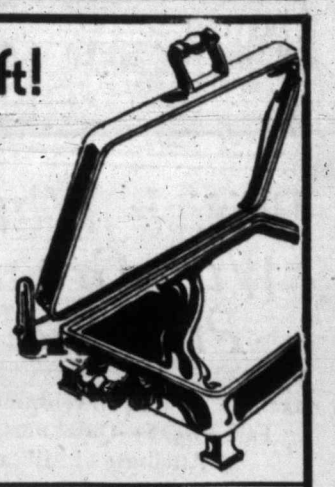

A gift that will thrill her and give lasting service and delight. Makes toasted sandwiches, cooks bacon and eggs, chops, steaks, etc. A new and popular "time-saver."

WAFFLE IRONS

4.95

Can't you just see those steaming hot waffles drowned in maple syrup? . . . A gift that's sure to please. Chromium finish, guaranteed element. (Hydro approved.)

Turnover Toasters

2.49

50 only! Regular $3.95 value. Chromium finish, guaranteed element. Rounded at edges to hold the heat in. Complete with cord.

Silex Coffee Makers

5.95

Your coffee will taste better in one of these! They save time and money, as you see the coffee being made and can control the heat accordingly. Today only at this price!

FLOWERS

With Table Centrepiece **$1**

These artificial flowers are very natural in appearance. Flower groups include roses, nasturtiums, sweet peas and others. Be in early, as the quantity is limited.

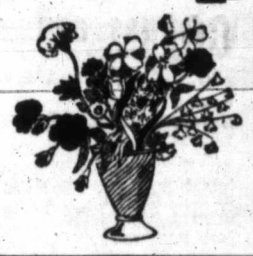

Wax Water Lilies

They look most realistic as they float around in a bowl filled with water. Special **25c**

Extra Leaves 7½c Each

Third Floor at "The Bay"

$200 Trade-In Allowance on Your Present Piano in Trade for a New Grand Piano

$595

New Lesage Grand Pianos that are marked far below their regular value. We will allow you $200 on any standard-size upright piano as part payment. "The Bay" Deferred Payment Plan offers an easy solution to payments. Come in today and see the new Lesage Grand. Remember—that with your $200 allowance as down payment, you only have to pay **$395**

Music Dept., Third Floor at "The Bay"

Furnish a Room for Christmas!

7-Piece Living-Room Set

Make your living-room comfortable and attractive! 3-Piece Chesterfield Suite, 1 Chesterfield Table, 1 Bridge Lamp, 1 Walnut Pedestal, 1 Over-Mantel Mirror. This whole ensemble for only..... **89.50**

Terms Arranged

8-Piece Bedroom Ensemble

Chiffonier, Hollywood Vanity, Upholstered Bench and Double Bed; also a Steel-Frame Cable Spring, Spring-Filled Mattress and 2 comfortable Feather Pillows **89.50**

Terms Arranged

Fourth Floor at "The Bay"

The Best Value in the Store

LUNCHEON

50c

Tomato Bouillon—Crab Cocktail
Fried Sole with Tartare Sauce
Roast Chicken and Dressing
Prime Ribs of Beef and Yorkshire Pudding
Grilled Steak, Onions and Fried Potatoes
Rolls and Butter
Savoy Cabbage—Green Peas
Mashed and Roast Potatoes
Pie a la Mode—Fruit Salad and Whipped Cream
Hot Mince Pie
Fraser Valley Cheese and Celery
Our Famous Fort Garry Tea or Coffee

CHRISTMAS GIFTS TO WEAR

New Shipment of Smart Togs for Everyday Wear

Twin Sweater Sets

Here's a smart note in sportswear. Attractive Cardigans with zipper fronts and Short-Sleeved Pullovers in contrasting colors. All wool in fancy weaves and brush wool. Wine, carioca, bottle green and blue. Sizes 14 to 40..... **7.95**

Imported Pullovers

Leaf green, browns, orange, yellow, sky and white—colors to suit everyone. Some are blouse designs with new collars, some hand-knitted effects. Tweed knits and fine soft wools. Short or long sleeves. Sizes 34 to 40 ..... **3.95** **4.95** **6.95**

Tailored Sport Skirts

Trim fitting and attractive in appearance. Made from imported tweeds in fancy weaves and checks. They're smart to wear with a sweater set. Sizes 14 to 38 ..... **4.95**

Cardigan Sweaters

Classic Cardigans in fine wool, others with bright colored bands at the hem. Black, brown, dark green, purple and navy. Handy to slip on over a frock or to wear under your coat on extra cold days. Sizes 34 to 44..... **4.95**

Ladies' Ready-to-Wear, Second Floor at "The Bay"

Every morning and afternoon from now until Christmas Santa will be in the Toy Department, Third Floor at "The Bay."

English Wool Dresses

For Little Miss, 4 to 6

4.95

Bonny frocks—a new shipment, in styles that are different! One and Two-Piece Dresses. Colors of blue, brown and coral.

Kiddies' Mittens

Warm and cosy Mitts for chilly days. Fine English brushed wool. White and sand **49c**

Harvey Rayon Pyjamas

Two-piece styles. Some in two-color combinations, others in two-tone. Applique trim. Green, blue, pink, red, navy. Sizes 4 to 8..... **1.50**

Candlewick Spreads

Something new for the baby's crib! Natural-Color Spreads with blue, pink, green or yellow trim. Easy to launder. Size 40 x 60.... **1.75**

Second Floor at "The Bay"

SHIRTS

The One Gift You Can't Go Wrong On

Kingsway Shirts

Men never have enough shirts, so you're safe in giving one or two. Pre-shrunk shirts — we assure you that they will give perfect satisfaction! White, blues, greens, tan and grey; also a wide selection of fancy stripes and novelty patterns. Collar attached and two separate collar styles. Sizes 14 to 17½ ..... **$1.55** **2 for $3**

Men's Pure Linen Handkerchiefs

Purchased in Ireland—an excellent gift value. Fine white linen . . . hemstitched hems. Selling today at.... **3 for 50c**

50 Only, Wool Auto Rugs

Full-Size Rugs, 58 x 68. They will protect the upholstery of your car..... **1.98**

Men's Broadcloth Pyjamas

Kite-Style-Front Pyjamas. Plain shades of blue, green and tan **$1**

Street Floor at "The Bay"

Hosiery for GIFTS

89c

Who has too many pairs of Silk Hose? Who on your list will be glad to get several pairs of first quality Silk Hose? Choose from this group of gift hose at a gift price.

Genuine Crepe and Silk-to-Top Service-Weight Hose. Approximately 800 pairs and every pair first quality. All sizes in a group of the smartest Fall shades.

Hosiery Dept., Street Floor at "The Bay"

SANTA'S BOOK SHOP

A fairyland of books with thrills a-plenty! Adventure, pirates, battles, new countries, school escapades.

Tiny Tot's Picture, Story and Tracing Books.....5¢, 10¢ and 15¢
Blackie's Books for Tiny Tots..15¢
Burgess' Bedtime Stories for Little Tots .....69¢
Blackie's Story Books for Boys and Girls.....35¢ to 75¢
Nelson's Famous Books for Boys and Girls .....50¢
Blackie's Annuals $1.25
The Big Budget for Boys and Girls for .....75¢
The Big Budget for Children...75¢
Uncle Oojah Annuals.....$1.00
The New Modern Encyclopedia for $1.95

The Wonder Book for Boys..$1.75
Chums for Boys, 1934-35....$3.25
The Scout Annual $3.25
The Boys' and Girls' Own Annual for $3.25
Chatterbox $1.75

See the hundreds of books displayed in this new department.

Street Floor at "The Bay"

Your Coat Made for $3.50

That's all it will cost for the tailoring if you purchase your coating, linings and patterns at "The Bay." It's a special offer so act now.

1,000 Yards, Smart New Coatings

Plain and novelty weaves in this season's most popular colorings.

2.95 3.95 4.95

Coatings, Street Floor at "The Bay"

Clearance of MILLINERY

Regular $1.69 and $1.95 Hats

Representing a large group of Felt, Velvet and Satin Hats. Good styles—all colors. Now you can have an extra Hat that is smart—and pay only..... **95c**

Regular $7.95 Dress Hats

Smart styles reduced to sell at **$5**

Regular $10.00 and $12.50 Hats

Model Hats—smart styles and beautiful lines, reduced to..... **7.95**

Beret Scarf Sets

Gay or plain colors in plaids, stripes or mottled effects. Duvetyn, velvet and novelty wool fabrics—adjustable head sizes. The Scarfs are lined. Turban and Scarf Sets also.....$1.95 to $2.95

FRENCH BASQUE AND OVER-SIZE BERETS
A new shipment.....79¢

Second Floor at "The Bay"

H B C MEATS

BUY QUALITY MEATS AT "THE BAY"
You'll Find There Is a Difference
Phone Orders Receive Careful Attention

500 Lbs. Round Steak Per lb. **16c**

500 Lbs. Shoulder Veal Per lb. **12c**

Corned Beef, Rump, Rounds and Rolls, per lb. **12c**
Sirloin Steak, per lb. **18c**
Pot Roast, per lb. **10c**
Oven Roasts, per lb. **12c**

CHOPPED SUET. For Christmas Baking. No. 1 Quality, per lb. **12c**

See Page 10 for Service Grocery

H B C GROCETERIA

SHOP HERE WHERE CLEANLINESS IS A FIRST CONSIDERATION
Orders Carried to Your Car FREE!

SPECIALS—9 TO 11 ONLY

Aylmer Orange Marmalade, 4-lb. tin **35c**
Libby's Corned Beef, 1's 2 tins **19c** Limit 4
Fry's Cocoa, ½'s, per tin..... **22c**
Saanich Minced Clams, 2 tins..... **25c**
Kellogg's Corn Flakes, 3 pkts..... **23c**

NEW MOIST CHRISTMAS FRUIT

Wagstaffe's Cut Mixed Peel, 1-lb. packet **20c**
Sultanas, Finest Australian, lb. .. **10c**
Currants, Extra Clean, lb. **11c**
Coconut, Fresh Desiccated, lb... **14c**
Walnuts, Light Meat, per ½-lb. packet **12c**
Almond Paste, ½-lb. pkt. **18c**
Pineapple Wedges, Assorted colors; 6-oz. pkt..... **15c**
Spices, Assorted 2 tins **17c**

Pumpkin, Aylmer Brand. It's delicious. Large tins **10c**
Pineapple, Blue Mountain, Sliced or Cubed, per tin ..... **8c** (Limit, 4 tins)

EXTRA SPECIAL
Christie's Royal Cream Sodas. Large 1-lb. packet **11c**

SOAP SPECIALS—TODAY ONLY!

English Laundry, 6 bars for..... **13c**
Cleanser, 4 tins for **17c**
Chipso, Large pkt. **19c**
Lifebuoy Soap, 2 bars **15c**

POTATOES—NETTED GEMS
Good Cooking Quality—dry and mealy. Buy now before the advance, per 100-lb. sack.... **57c**
Limit, 3 sacks to a customer

PROVISION SPECIALS

Butter, Our Finest Quality, 3 lbs. for **65c**
Bacon, Smoked, sliced, lb. **22c**
FREE—1 Baking Pan with 1-lb. Crisco for **24c**
Cheese, Ingersoll Rideau, 2 pkts. **25c**

Oriental Rugs

What home would not appreciate a beautiful Oriental Rug? They provide a lifetime of pleasure, service and satisfaction. From our choice selection see the following:

Hamadan, Size 4.7 x 3.8..... **29.50**
Mosul, Size 6.3 x 3.7..... **$45**
Caucasian, Size 5.4 x 3.5..... **$65**
Caucasian, Size 5.7 x 4..... **$75**
Caucasian, Size 6.5 x 4.8..... **$95**

Silk Cushions

Neat shapes with shirred border—nicely tailored—popular shades **1.39**

Third Floor at "The Bay"

Hudson's Bay Company.

INCORPORATED 2ND MAY 1670.

"Give a Job"

If you can find a job for a man or woman, phone The Employment Service of Canada G 2411

That Body of Yours

(By James W. Barton, M.D.)

TEN COMMANDMENTS FOR SINUS SUFFERERS

What most of us have always called "head colds" are in a great many cases an inflammation of the lining of the little cavities or caverns called sinuses, which are connected with the nose. These little cavities help to form the "sounding box" for the voice. You can get an idea of how important the nose is to the proper sounding of the voice by simply holding the nose and making the "voice" come out of the mouth.

This inflammation of these sinuses is naturally called sinusitis, and the prevention of sinusitis, or head colds, is certainly of importance to the health and happiness of those who suffer with it.

That acid foods and too much table salt are factors in prolonging attacks has been shown by Dr. A. U. Ullmann, Portland, Oregon.

From Great Britain Dr. M. J. Mandelbaum, in the "Laryngoscope," lays down ten commandments for sinus sufferers. He states that sinus infections are more than just a little inflammation in the sinus, as they may be due to exposure, to heat and cold, extreme dryness or moisture of the atmosphere, being sensitive to certain organisms.

His ten commandments are:

1. Do not wet your hair on leaving home in the morning, particularly on cold mornings.

2. Do not swim or dive.

3. Do not get wet feet, as "catching cold" may bring on an attack of sinus trouble. Wear thick soles in cold weather and rubbers in wet weather.

4. Do not smoke or drink during acute sinus trouble.

5. Do not go without a hat except in the months of warm weather, and then not too long in a very hot sun.

6. Do not stay in a draught either while awake or asleep. Don't go into the open air in cold weather while perspiring.

7. Do not over-indulge in food, as too much food overloads the bowels.

8. Do not take cold shower baths in the morning, particularly in cold weather, unless you wear a rubber cap.

9. Do not wear Summer underwear in the late Fall, Winter, or early Spring. (This commandment would not apply where offices or homes are well heated).

10. Do not neglect your general health, as the condition of your mind, nerves, skin, teeth, stomach and intestines influence your sinus condition.

Mrs. Nurich was describing her travels to an envious audience.

"And did you manage to get to South America?" asked one of the party.

"Many, many times," said Mrs. Nurich. "In fact, I know the whole place from beginning to end."

"What a wonderful time you must have had," put in another. "I suppose you went up the Amazon?"

"No," replied Mrs. Nurich, "I'm afraid I didn't. But my husband went to the top. You know, I never did care very much for climbing."

"Does your wife talk a lot?" a man asked a friend.

"Talk a lot?" was the reply. "If I suddenly became deaf and dumb, it would take her a week to discover it!"

MARINE, RAIL and AIR

British Warplanes With Great Speeds Promised for 1935

Machine Now in Development Stages Will Attain Fast Flight—Quickness Is Most Desirable Attribute of Military Airplanes

LONDON, Dec. 5.—Sir Philip Sassoon, Under-Secretary of State for Air, disclosed in the House of Commons recently that the latest type of airplane to be supplied to the Royal Air Force attains in level flight a speed in excess of 230 miles an hour. This speed, reached with full military load on board, surpasses that of any fully-equipped foreign military airplane yet supplied to an air force, excluding experimental machines which are still under trial.

Sir Philip added that, apart from certain types with a better performance already flying but still in the development stage the design of a new machne with markedly higher performance is well advanced, though it would not be in the public interest to disclose precise particulars at this stage. Basing estimates on recent advances in aircraft and aero engine design, British war planes capable of maximum level speeds in the neighborhood of 300 miles an hour to take the air before the end of 1935, are practically assured.

THE GLOSTER GAUNTLET

The machine which the under-secretary had in mind is the Gloster Gauntlet, a "day and night" single-seater fighter biplane, powered with a Bristol Mercury engine, supercharged to develop full rated power up to a height of 15,500 feet above sea level. Its maximum level speed, checked at Martlesham Heath Experimental Station by Royal Air Force pilots, is 231 miles per hour, and it climbs to a height of 20,000 feet in nine minutes and twenty-five seconds. Performance has been improved since trial flights earlier this year by adopting a Townend resistance-reducing ring of better shape for the engine and by a little "cleaning-up" of other components.

Sufficient Gauntlets to equip a squadron of the Home Defence Force will be delivered within the next six weeks.

SPEED NECESSARY

Incidentally, Sir Philip Sassoon made the legitimate point that certain fast foreign civil aircraft would have their speeds substantially reduced if they were re-equipped as military machines with means of defence. Speed is a most desirable attribute of any airplane, military or civil, but there is a danger that some present enthusiasms may obscure other, equally vital, needs. Probably no fair comparison can be drawn between civil and military craft.

Just before the England-Australia races, one of the Comets, which eventually won the races, was flying near Hatfield aerodrome when it came up with one of the new Handley Page-Heyford night bombers now going into service with the Royal Air Force. The Comet, which is much the faster machine and, incidentally, is aerodynamically a better flying machine than any American or air transport plane, began a mock "dog fight" with the big airplane bomber. The result was interesting. No matter how the pilot of the Comet employed his superior speed, he failed to find a vulnerable spot from which to attack the Heyford. In every evolution, the fast machine was covered by one or more of the machine guns mounted in the bomber.

Christmas and New Year's Holiday Fares

to

OCEAN FALLS, PRINCE RUPERT and Other Ports in Northern B.C.

RETURN FARE (Including Meals and Berth):

To Ocean Falls.... $23.00

To Prince Rupert $32.00

Other Fares on Application

Tickets good on steamer sailing December 12, December 14, December 19, December 26, and December 28, returning on any steamer prior to January 16, 1935.

Canadian Pacific

Queen Charlotte Mails

VIA VANCOUVER—Mails close 11:15 p.m., December 13 and 27, and January 10 and 24.

VIA PRINCE RUPERT — Mails close 1:30 p.m., December 5 and 19, and January 2, 16 and 30.

Gulf Plane Service

Canadian Airways plane leaves Vancouver daily at 9:30 a.m.; arrives Esquimalt daily at 10:15 a.m. Leaves Esquimalt daily at 3:30 p.m.; arrives Vancouver daily at 4:15 p.m.

MEETING YOUR SHIPPING NEEDS

Safe—Reliable Punctual

We cover the Island with our fleet of high-powered trucks, operated on a convenient schedule. No load is too large, no package too small . . . through Summer heat or Winter snows our trucks win through to their destination without fail.

SPECIAL TRIPS BY ARRANGEMENT

Victoria Phone G8188

Duncan—Ph. 480
Nanaimo—Ph. 1181
Saltspring Island—28T
Port Alberni—94

ISLAND FREIGHT SERVICE LTD.

514 Cormorant St. Ph. G 8188

Saltspring Island Service

FERRY MS. CY PECK

DAILY SERVICE
(EXCEPT WEDNESDAYS)

Leave Swartz Bay - - - 9:30 A.M.—5:00 P.M.
Leave Fulford - - - - - 8:00 A.M.—4:00 P.M.

TARIFFS

Passengers	25c
Automobiles (According to Weight)	75c to $1.50
Trucks (According to Size)	$1.25 to $2.00
Motorcycles	50c

For Further Information and Motor Coach Connections, Phone E 1177 — E 1178

Gulf Islands Ferry Co. Ltd.

NIAGARA IS SOUTHBOUND

Liner Away Last Evening for Australia—Ruth Alexander Coming

Delayed in leaving Vancouver, it was 5:45 o'clock yesterday afternoon before the Canadian-Australasian Ss. Niagara, Capt. T. V. Hill, commander, arrived alongside Rithet Piers on her way to Australia by way of Hawaii, Fiji and New Zealand. The liner embarked several travelers here, and took on mails and cargo before sailing for Honolulu shortly before 7 o'clock. In all, there were 120 passengers aboard the Niagara, the cargo totaling 2,000 tons.

Among the liner's passengers were Sir Frank and Lady Hudson, of London, who will spend a short holiday in the Hawaiian Islands, and join the Ss. Empress of Japan when she calls at that port on her next westward trip. They are bound for India, via Orient ports. Other travelers were Col. and Mrs. L. M. Cosgrave, the former being transferred from Shanghai to Melbourne, where he will represent Canada as trade commissioner, and Mr. and Mrs. T. Wilkinson, the former being connected with the B.C. Lumber Manufacturers' Association, going to Honolulu.

OTHERS ABOARD

Others aboard the Niagara were Clarence R. Pierce, assistant scoutmaster and neighborhood commissioner, of Philadelphia; three American Boy Scouts, C. R. Pierce, Robert Lovell and Eagle Scout Bill Barieu, bound for Melbourne, where they will attend the great Scout jamboree, next January; E. S. Huertly, returning home to Auckland, and four missionary sister servants of the Holy Ghost, Theophane, Auxilimina, Ehrentrudia and Emeliana.

From California ports, the Pacific Steamship Lines Ss. Ruth Alexander is due alongside Rithet Piers at 10 o'clock tonight. The Ruth has passengers and cargo for this port, and will continue to Seattle at midnight.

Inbound from Japan ports, the Nippon Yusen Kaisha motorship Heian Maru is due at William Head at midnight Sunday. She will continue to Vancouver, Monday morning, after obtaining pratique.

Northern Points

PRINCE RUPERT AND POINTS WEST OF ROSE LAKE

Mails close Monday, Wednesday, Friday and via C.P.R. Skagway steamers, 1:30 p.m.; Monday, Wednesday, Saturday, 11:15 p.m., via Kamloops and Jasper.

Mails due Monday, 3:15 p.m.; Tuesday and Friday, 7:15 a.m.

POINTS ON C.N.R. WEST OF RED PASS

Mails close Monday, Wednesday, Saturday, 11:15 p.m

Mails due Monday, Thursday, Saturday, 3:15 p.m.

ANYOX, PREMIER AND STEWART

Mails close Monday, Friday, 1:30 p.m.
Mails due Sunday and Friday, 7:15 a.m.

SWANSON BAY

Mails close Tuesday, 1:30 p.m.
Mails due Monday, 2:15 p.m.

OCEAN FALLS

Mails close Monday, Wednesday, 1:30 p.m.
Mails due Sunday, Tuesday, 7:15 a.m.

British Mails

SS. DUCHESS OF RICHMOND—Mails close 1:30 p.m., December 6.

SS. DUCHESS OF ATHOLL—Mails close 1:30 p.m., December 8.

SS. MAJESTIC (via New York)—Mails close 4 p.m., December 8.

SS. BREMEN (via New York)—Mails close 4 p.m., December 10.

Mail intended for transmission via New York must be so marked. When sent by air over United States lines, mail may be posted two days later than the dates indicated.

JAMAICA

Mails close 1:30 p.m., December 7 and 8

Crosses Pacific 101 Times

CAPTAIN SHIGEHIKO TAKAHASHI

Of the N.Y.K. motorship Hiye Maru, sailed from Vancouver yesterday, it being his one hundred and first crossing of the North Pacific. He is the first captain in the company's service to reach this record. His first crossing was made in the year 1908 on the training ship of the Japanese Nautical College, the remainder of the crossings being aboard liners of the N.Y.K. He has served in other services of the company, his total mileage exceeding 1,232,396 nautical miles. He is fifty years of age. On graduating from the Nautical College at the head of his class, he was presented with a silver watch by the late Emperor Meiji the Great, which he appreciates and cherishes as a family treasure.

Ocean and Coastwise Movements

Weather Report

ESTEVAN—Overcast; northwest; light; 30:52; 40; smooth.

PACHENA—Clear; east, light; 30:44; 38; smooth.

CARMANAH — Clear; calm; 30:35; smooth.

CAPE BEALE — Clear; calm; 30:50; smooth.

SWIFTSURE—Clear; east, light; 30:40; 47; choppy.

Wireless Report

MONTEBELLO — Bound Victoria, 225 miles from Vancouver.

ALBERTOLITE — Bound Vancouver, 285 miles from Vancouver.

YONEYAMA MARU—Bound Port Townsend, 1,100 miles from Estevan.

OVINGTON COURT — Bound Puget Sound, 1,050 miles west of Estevan.

HEIEN MARU—Bound Vancouver, 1,702 miles from Vancouver, at noon.

DANWOOD—Left Bellingham at 2:20 p.m. bound for Osaka.

RAVNASS—Bound Vancouver, 800 miles from Vancouver.

TORSEI MARU—Yokohama for Seattle, 1,000 miles from Seattle.

Coasting Craft

VICTORIA-VANCOUVER — Ss. Princess Charlotte or Ss. Princess Alice will leave Victoria at 2:15 p.m. daily; Ss. Princess Charlotte or Ss. Princess Alice will arrive at Victoria from Vancouver daily at 3:30 p.m.; Ss. Princess Joan or Ss. Princess Elizabeth will leave Victoria at 12 midnight daily; Ss. Princess Joan or Ss. Princess Elizabeth will arrive at Victoria daily from Vancouver at 7 a.m.

VICTORIA-SEATTLE—Ss. Princess Charlotte or Ss. Princess Alice will leave Victoria at 4:30 p.m. daily for Seattle; Ss. Princess Charlotte or Ss. Princess Alice will arrive Victoria at 1:30 daily from Seattle. Ss. Iroquois will leave Victoria daily for Seattle at 9 a.m.; Ss. Iroquois will arrive Victoria at 8:35 a.m. daily from Seattle.

NANAIMO-VANCOUVER — Ss. Princess Elaine will leave Nanaimo daily, except Sunday, at 7 a.m. and 2:15 p.m.; Saturday only at 9:15 p.m.; Sunday only at 5:45 p.m. Ss. Princess Elaine will arrive from Vancouver daily, except Sunday, at 12:30 p.m. and 8:15 p.m.; Sunday only, 11:15 p.m.

VICTORIA-WEST COAST—Ss. Princess Maquinna will leave Victoria for West Coast of Vancouver Island ports on the first, eleventh and twenty-first of each month at 11 p.m.

VANCOUVER-ALASKA — Ss. Princess Louise will leave for Northern British Columbia and Alaska ports, October 10, at 9 p.m.; Ss. Princess Norah will leave Vancouver, October 19 and 27, November 9 and 23, at 9 p.m

VANCOUVER-NORTHERN BRITISH COLUMBIA—Ss. Princess Adelaide leaves Vancouver every Wednesday at 6 p.m. for Prince Rupert and way ports; Ss. Prince George leaves Vancouver every Monday night for Stewart and way ports; Ss. Catala leaves Vancouver every Friday at 9 p.m. for Stewart; Ss. Cardena leaves Vancouver every Tuesday at 8 p.m. for Prince Rupert.

VANCOUVER - QUEEN CHARLOTTE ISLANDS—Ss. Prince Charles will leave Vancouver at 4 p.m. every second Saturday

SWARTZ BAY-FULFORD HARBOR—Ms Cy Peck leaves Swartz Bay week days, except Wednesdays, at 9:30 a.m. and 5 p.m. Ms. Cy Peck leaves Fulford Harbor week days, except Wednesdays, at 8 a.m. and 4 p.m. Ms. Cy Peck leaves Swartz Bay, Sundays only, at 9:30 a.m., 11:30 a.m. and 5:30 p.m. Ms. Cy Peck leaves Fulford Harbor, Sundays only, at 8 a.m., 10:30 a.m. and 4:30 p.m.

VICTORIA - GULF ISLANDS — Princess Mary leaves Victoria every Tuesday for James Island, Piers Island, Port Washington, Ganges Harbor, Mayne Island, Galiano Island and Vancouver at 10:30 a.m

SIDNEY-ANACORTES—Black Ball Line ferry will leave Sidney daily at 1:30 p.m

Shipping Calendar

TO ARRIVE

PACIFIC EXPORTER—United Kingdom, December 3.

EMPRESS OF JAPAN — Philippines, China, Japan and Hawaii, December 4.

RUTH ALEXANDER — California, December 6.

CORRIENTES — United Kingdom, December 9.

TALTHYBIUS—China and Japan, December 10.

HEIAN MARU (Vancouver)—Japan ports, December 11.

PRESIDENT McKINLEY — Philippines, China and Japan, December 11.

NEBRASKA—Holland and United Kingdom, December 13.

EMMA ALEXANDER — California, December 13.

EMPRESS OF ASIA—Philippines, China and Japan, December 17.

PACIFIC PRESIDENT—United Kingdom, December 18.

RUTH ALEXANDER — California, December 20.

PRESIDENT GRANT — Philippines, China and Japan, December 25.

HIKAWA MARU (Vancouver) — Japan ports, December 26.

LOCHGOIL—Holland and United Kingdom, December 27.

EMMA ALEXANDER — California, December 27.

AORANGI—Australia, New Zealand, Fiji and Hawaii, December 27.

PACIFIC GROVE—United Kingdom, December 29.

TO DEPART

EMPRESS OF RUSSIA—Japan, China and Philippines, December 1.

EMMA ALEXANDER — California, December 1.

HIYE MARU (Vancouver)—Japan ports, December 5.

NIAGARA—Hawaii, Fiji, New Zealand and Australia, December 5.

PRESIDENT JACKSON—Japan, China and Philippines, December 8.

RUTH ALEXANDER — California, December 8.

EMPRESS OF JAPAN—Hawaii, Japan, China and Philippines, December 15.

EMMA ALEXANDER — California, December 15.

HEIAN MARU (Vancouver) — Japan ports, December 22.

PRESIDENT McKINLEY—Japan, China and Philippines, December 22.

RUTH ALEXANDER — California, December 22.

EMMA ALEXANDER — California, December 29.

AORANGI—Hawaii, Fiji, New Zealand and Australia, December 30.

Transpacific Mails

CHINA AND JAPAN

EMPRESS OF RUSSIA—Mails close 4 p.m., December 1. Due at Yokohama, December 13; Shanghai, December 17; Hongkong, December 20.

*HIYE MARU (via Vancouver)—Mails close 11:15 p.m., December 4. Due at Yokohama, December 18.

PRESIDENT JACKSON—Mails close 4 p.m., December 8. Due at Yokohama, December 21; Shanghai, December 25; Hongkong, December 28.

†EMPRESS OF JAPAN—Mails close 4 p.m., December 15. Due at Yokohama, December 29; Shanghai, January 1; Hongkong, January 4.

PRESIDENT McKINLEY—Mails close 4 p.m., December 22. Due at Yokohama, January 4; Shanghai, January 8; Hongkong, January 11.

EMPRESS OF ASIA—Mails close 4 p.m., December 29. Due at Yokohama, January 10; Shanghai, January 14; Hongkong, January 17.

*Mail for Japan only.
†Carries mail for Honolulu.

AUSTRALIA AND NEW ZEALAND

NIAGARA—Mails close 4 p.m., December 5. Due at Auckland, December 24; Sydney, December 29.

MARIPOSA (via San Francisco)—Mails close 11:15 p.m., December 9. Due at Auckland, December 29; Sydney, January 1.

MAUNGANUI (via San Francisco)—Mails close 11:15 p.m., December 16; Due at Wellington, January 7; Sydney, January 12.

AORANGI—Mails close 4 p.m., January 2. Due at Auckland, January 21; Sydney, January 26.

HOMESTAKE DIVIDEND

NEW YORK, Dec. 5 (AP).—The Homestake Mining Company today declared the usual extra monthly dividend of $2 and the regular monthly dividend of $1, payable December 25, to stock of record December 20.

Taking Well-Earned Holiday

MR. AND MRS. N. A. OWINGS

Turning his back on five years of intensive work, three of them in preparation for and two of them in operation of the great show, N. A. Owings, director of concessions of the Century of Progress Exposition, is shown here with Mrs. Owings, leaving Victoria on the Canadian Pacific Ss. Empress of Russia, for the Orient. Mr. and Mrs. Owings are on a world tour.

MAIL HOLIDAY PARCELS EARLY

Local Postoffice Staff Will Appreciate Co-operation of Public

While Christmas Day, 1933, was pretty well recognized as a general holiday throughout America, there were some cities in the United States where letter mail was delivered on that day. This year, 1934, the holiday will be observed everywhere, and there will be no mail distributed in any part of North America on December 25, Postmaster G. H. Gardiner, stated yesterday.

Mr. Gardiner is also calling the attention of the public to the advisability of mailing their Christmas letters and parcels well in advance of Christmas Eve, in order to lighten the labors of the local staff, who are, as a general rule, sorely pressed during the last day or two with the volume of mail matter coming in. By getting the cards and gifts in the Postoffice early, it also assures their delivery on or before December 24.

Last dates for Christmas mails destined for the Queen Charlotte Islands will be December 13, at 11:15 p.m., and for Yukon Territory, December 14, at 1:30 p.m. A parcel mail for England will be dispatched from Victoria, tomorrow, to close here at 1:15 p.m.

EASTERN U.S. MAIL

Eastern United States mail should be posted not later than December 15, so as to assure parcels getting through customs in time for Christmas, while mail for Eastern Canadian points should be away not later than December 17.

The time for the departure of Christmas mail to arrive in certain countries in time for December 24 delivery has passed. It will be too late now to send mail matter to Australia, New Zealand, China and lands farther west of Victoria. The last chance to reach Auckland passed with the sailing of the R.M.S. Niagara yesterday. Mail for Japan will arrive there in time if posted for the sailing of the American Mail Line Ss. President Jackson, on Saturday, December 8.

West Coast Mails

Mails close 10 p.m., 1st, 11th and 21st of each month for Ahousat Bamfield, Ceepeecee, Clayoquot, Clo-oose, Ecoole, Estevan Point, Kakawis, Kildonan, Kyuquot, Nootka, Port Alberni, Port Renfrew, Queen's Cove, Tofino, Ucluelet. Due 1:15 p.m., 8th, 18th and 28th of each month ex. Ecoole.

Mails close 10 p.m. 21st each month, and 8 a.m., 22nd of each month, for Centre Island. Due 1:15 p.m., 28th of each month.

Mails close 9 a.m., 2nd, 12th and 22nd of each month, except Sundays, for Clayoquot, Estevan Point, Kakawis, Kyuquot and Tofino.

Mails close 9 a.m., 8th, 18th and 28th of each month, except Sundays, for Clo-oose and Port Renfrew.

Mails close 8 a.m., Thursday and Saturday for Bamfield, Ecoole, Kildonan, San Mateo, Sechart and Ucluelet. Due 5 p.m., Tuesday and Saturday.

Mails close 11:15 p.m., Monday, and 1:30 p.m., Fridays, for Holberg, Port Alice and Quatsino. Due 7 a.m., Tuesday and Friday.

Mails close 10 p.m., 1st of each month, and at 8 a.m., 2nd of each month, for Cachalot. Due 1:15 p.m. on the 8th.

Girl Endurance Flyers Are Near Half Way Mark

OKLAHOMA CITY, Dec. 5 (AP).—Jean La Rene and Henrietta Sumner, girl endurance flyers, continued to circle lazily over Wiley Post Field here today, only a few hours short of the half way mark to ten days' continuous flight and a new record for women. They took off at 4:42 p.m. last Friday.

BUSINESS GOOD IN CALIFORNIA

Prominent San Francisco Hotelman Convinced Recovery Now Under Way

Business generally throughout California during the present year shows an increase of from 40 to 50 per cent over the previous twelve month period, H. B. Klingensmith, assistant manager of the Palace Hotel, one of the world's most famous hostelries at San Francisco, stated here yesterday.

"The hotel business has been particularly good in San Francisco, while reports from the Southern California area have been equally satisfactory. Future bookings for hotels all over the state promise another good season to come in 1935, when the San Diego Exhibition opens, while we are expecting banner years in 1936 and 1937, with the holding of the big exhibitions set for Los Angeles and San Francisco. Recovery is well under way in California," he declared.

BUILDING OF BRIDGE

"In connection with the San Francisco Exhibition, the completion of the great bridge across San Francisco Bay will be featured. The building of this bridge has already challenged the admiration of the American people, and we look for a continual increase of interest in its building to bring a large number of tourists to our city.

"The trio of exhibitions in California should attract a large total of visitors to the West during the next three years, and the entire coast should profit as a result. We expect the tourists to come in at one gateway and go out the other one. If they come from the South they will very likely go out through the North country and vice versa," he asserted.

Mr. Klingensmith, who was a guest at the Empress Hotel during his stay here, said Victoria was extremely fortunate in having so magnificent a hotel as the Canadian Pacific hostelry to attract tourists. It was noted everywhere, and ranked among the first six hotels of America.

Caller—Won't you walk as far as the street car with me, Tommy?

Tommy (age five)—I can't.

Caller—Why not?

Tommy—'Cause we're gonna have dinner as soon as you go.

STEVEDORES LEAVE WORK

Operators Agree to Pay Increased Scale Demanded Under Protest

VANCOUVER, Dec. 5 (CP).—Stevedores discharging the Waterhouse Company Ss. Southholm at Ballantyne Pier walked off today, demanding a wage increase of 5 cents an hour. Company officials stated they had no warning the men intended such action.

Coastwise ships, such as the Southholm, are discharged either by company gangs or by men from Coastwise Longshoremen and Freight Handlers' Association. They were said to have been paid the rate recognized by all Coastwise lines.

The men were reported to have walked off to enforce an increase based on the deep-sea longshore wage. Deep-sea men were recently granted 5 cents an hour increase.

The Southholm cargo is destined for one of the deep-sea ships now in port, and it is important that it be landed at once. The operators have agreed to pay the scale demanded by the men on this particular job, but under protest and without prejudice. The question will be considered by company representatives and a men's committee later.

The present scale for Coastwise longshore work is 75 cents and 95 cents an hour.

Yukon and Atlin Mails

VIA VANCOUVER—Mails close 1:30 p.m., November 9, 23, December 14, 28.

VIA SEATTLE — Mails close 4 p.m., November 3, 16, 30, December 7, 21.

Honolulu Mails

VIA SAN FRANCISCO—Mails close 11:15 p.m., November 3, 4, 10, 12, 13, 18, 20, 26 and 27, and December 2, 9 and 11.

SS. NIAGARA—Mails close 4 p.m., December 5.

SS. EMPRESS OF JAPAN—Mails close 4 p.m., December 15.

TO VANCOUVER via SIDNEY ANACORTES

FERRY ROSARIO

Leaves Daily From SIDNEY—1:30 P.M.
Returning, Leaves ANACORTES—8:30 A.M.

PASSENGERS

$1.20 ONE WAY ROUND TRIP $2.20

AUTOMOBILES

Wheel Base	One Way	Round Trip
Up to 115"	$2.50	$4.50
116" to 125"	$3.00	$5.40
Over 125"	$3.50	$6.30

BLACK BALL LINE

SPECIAL LOW

CHRISTMAS

RETURN FARES

Single Fare and a Quarter for the Round Trip

TO POINTS ON VANCOUVER ISLAND

(Subject to Minimum)

Good Going From Friday Noon, December 21, to Monday Midnight, December 24.
Good Returning Any Time Before Wednesday Midnight, December 26

SAMPLE CHRISTMAS RETURN FARES

Between VICTORIA and		Between NANAIMO and	
DUNCAN	$1.90	DUNCAN	$1.90
CHEMAINUS	$2.50	QUALICUM BEACH	$1.90
LADYSMITH	$2.85	PORT ALBERNI	$3.15
NANAIMO	$3.45	UNION BAY	$3.15
PORT ALBERNI	$6.60	COURTENAY	$3.45
COURTENAY	$6.90	CAMPBELL RIVER	$5.65

Tickets May Be Purchased at Any Time

Vancouver Island Coach Lines, Ltd.

E 1177 Depot, Broughton Street at Broad E 1178

SIXTEEN CANDIDATES DEFINITELY ANNOUNCED IN CIVIC ELECTION

Contests Assured In Three Groups; Surprise Possible

Nominations Close at 2 o'Clock This Afternoon —All But One of Aspirants File Papers— Polling Takes Place Thursday, December 13

WITH nominations for the civic election closing at 2 o'clock this afternoon, sixteen of the seventeen candidates already announced for the election had filed their papers with M. F. Hunter, city clerk and returning officer, yesterday. There is one more candidate in the general civic election to come in with his papers, and one in the School Board by-election, the nominations for which do not close until 2 p.m. next Monday.

Mr. Hunter will be present in the council chamber from 12 o'clock noon until 2 o'clock this afternoon to receive last-minute nominations. Alexander Marshall is the only candidate definitely announced who has yet to file his papers.

SURPRISE LOOMS

There is a possibility of a last-minute nomination, it was learned yesterday. Joseph North took out nomination papers for alderman, but it was learned that Mrs. North will not run, and as far as could be ascertained from Mrs. North, her husband has not the necessary qualifications. However, it is possible that Mr. North may have someone else in mind.

As soon as nominations are closed for the by-election next Monday, the ballot papers will be prepared for the election that will be held on Thursday, December 13. Votes will be cast in the Public Market Building between the hours of 9 a.m. and 7 p.m., after which the polls will be declared closed and the counting of ballots will commence. The School Board by-election and election will be held on the same day, although the by-election may not be necessary, as so far no one has come out in opposition to the candidate already announced, Kenneth Ferguson.

There are two seeking mayoralty honors; eleven aldermanic honors; four trustee honors for a two-year term and one for a one-year term.

The nomination of Mr. Wills for alderman was incomplete at the close of business hours yesterday. His property papers were filed, and he had secured the signature of his proposer. His seconder will append his signature this morning.

Following are the nominations:

FOR MAYOR

David Leeming, 729 Linden Avenue, real estate agent; proposed by B. S. Heisterman, 915 St. Charles Street, real estate and insurance agent; seconded by T. Hammond, 2717 Avebury Avenue, insurance agent.

William Henry Sargent, 1515 Vining Street, retired; proposed by William Marchant, 1731 Fort Street, retired; seconded by Annie Newman, 1852 Chestnut Avenue, clerk.

FOR ALDERMEN
(Five to Be Elected)

James Adam, 1160 Richardson Street, merchant; proposed by William David McCallum, 1353 Craigdarroch Road, retired; seconded by James Stewart, 1115 Mears Street, moulder.

Ernest Edward Bragg, 1272 Centre Road, bookkeeper; proposed by Reginald Hayward, 2140 Oak Bay Avenue, company manager; seconded by Charles Brigden, 148 Joseph Street, timekeeper.

Frederick James Crowhurst, 1239 Fairfield Road, retired; proposed by M. J. Little, 642 Dallas Road, jeweler; seconded by Harold Montague Diggon, 1208 Government Street, merchant.

Arthur Hinder, 59 Moss Street, retired; proposed by Burges Gadsden, 1821 Quadra Street; seconded by Julia de Blaquiere, 1721 Quadra Street, housewife.

Joseph Douglas Hunter, 911 Linden Avenue, physician; proposed by R. A. C. Dewar, 1110 Pembroke Street, operator; seconded by W. J. Mable, 223 Russell Street, autobody builder.

Walter Inward, 1446 Lang Street, laborer; proposed by A. W. Steele, 3060 Cedar Hill Road, grocer; seconded by A. Naysmith, 1463 Finlayson Avenue, plumber.

Walter Luney, 1566 Hampshire Road, general contractor; proposed by Aaron Parfitt, 1421 Grant Street, contractor; seconded by George McGregor, Belmont House, steamship agent.

Andrew McGavin, 509 Cornwall Street, merchant; proposed by H. Rupert Brown, 1030 Terrace Avenue, contractor; seconded by Frank L. Thomson, 1625 Quadra Street, funeral director.

Alice Emily McGregor, 1190 Camrose Crescent, housewife; proposed by Cecilia Martin, 1512 Vining Street, housewife; seconded by Alex Gillespie, 1990 Fairfield Road, real estate agent.

Edward Williams, 1014 Queens Avenue, contractor; proposed by William Henry Bland, 419 Powell Street, druggist; seconded by Ernest W. Whittington, 707 Linden Avenue, lumberman.

Archie Wills, 1231 Fairfield Road, news editor; proposed by William T. Straith, 19 Cook Street, barrister-at-law; seconder yet to be named.

FOR SCHOOL TRUSTEES
(Three to Be Elected)

Percival Edward George, 3171 Mars Street, music dealer; proposed by Herbert Kent, 228 Douglas Street, merchant; seconded by R. H. B. Ker, 1524 Shasta Place, insurance agent.

Nellie Evelyn MacLaurin, 1632 Belmont Avenue, housewife; proposed by Reginald Hayward, 2140 Oak Bay Avenue, company manager; seconded by Kathleen Agnew, 1322 Rockland Avenue.

William Charles Moresby, 624 Trutch Street, barrister-at-law; proposed by James Forman, 1630 Rockland Avenue, estate agent; seconded by Robert Hemington Swinerton, 1334 Harrison Street, real estate agent.

Alumnae Are Hostesses at Bridge Party

The bridge party held by the Jubilee Hospital Alumnae last evening at the Nurses' Home, was a most delightful affair, thirty-three tables being in progress. Supper was served during the evening and the party was under the convenership of Mrs. J. H. Russell, who was assisted by members of the association. The president, Miss Jean Moore, assisted Mrs. Russell in welcoming the guests.

The players included: Dr. and Mrs. M. W. Thomas, Mr. and Mrs. L. S. V. York, Mr. and Mrs. A. Aylard, Mr. and Mrs. A. Young, Mr. and Mrs S. J. Drake, Mr. and Mrs. E. M. Brown, Mr and Mrs. F. Turley, Mr. and Mrs. Hethey, Mr. and Mrs. W. H. Kinsman, Mr. and Mrs. A. Stretton, Mr. and Mrs. A. Wilson, Mr. and Mrs. H. Swan, Mr and Mrs. L. Wharton, Mr. and Mrs. M. Cottet, Mr. and Mrs. R. Balcom, Mr. and Mrs. V. Clayton, Mr. and Mrs. G. M. Duncan, Mr and Mrs. H. S. Roy, Mr. and Mrs A. Dowell, Mr. and Mrs. W. K Williams, Mr. and Mrs. F. McKitrick.

Mesdames A. Stewart, A. B. Thompson, E. Langford, B. H. Rose, A. MacDonald, J. McNeeley, L. Conyers, W. Orr, W. White, Todd, Stewart, C. Webb, Cannock, G. McLean, W. Peddle, E. B. Thompson, B. H. Porter, H. Hallas, F. R. Moore, F. Spencer, W. A. Burnett, H. Taylor, S. D. Horsford, F. McMillan, A. Dixon, M. Robson, A. MacFarlane, Owen Smith, J. H. Russell, C. C. Godson, W. Rose, H. Williams, T. R. Myers, Pocock, R. Murray, O. Dale, B. A. Ross, F. C. Nivin, Forrest, A. M. Boyce, B. Walls, J. McKee, H. Depew, A. L. Carruthers, M. Cook, H. Billingsley, J. M. Paterson, T. Miller, Pennyfather.

Misses Williams, J. Ferguson, B. Pye, Angus, K. Holland, M. Mirfield, J. Baillies, C. M. Cox, I. Turpel, R. C. Moffatt, M. Cathew, J. Grubb, K. Devereaux, M. Thompson, Helga C. Johnson, M. McDiarmid, M. Banfield, G. Carthew, F. Dowell, M. Stewart, J. Stewart, A. Stewart, E. Macdonald, K. Nesbitt, E. Macpherson, F. Pike, M. Main, E. Kay, J. Drysdale, B. Seatle, G. Mercer, M. Haynes, G. Johnson, E. Stibbards, N. Waind, E. Rossiter, Messrs. H. Hill, G. Bothwell, G. H. Moore, W. Oliver, L. Balcom and W. G. Watson.

Y.P.S. News

DOUGLAS STREET

The regular meeting of the Douglas Street Baptist Young People's Society will be held on Friday, at 7:30 p.m. Rev. Dr. A. S. Imrie will be the speaker and Miss May Pendray will be chairman. All the young people of the church and community are invited.

ERSKINE PRESBYTERIAN

The Young People's Society of the Erskine Presbyterian Church will hold its weekly meeting, tonight. The speaker will be Rev. G. A. Reynolds, of the First Baptist Church, who will give a talk on his travels in Europe. The public is cordially invited and a collection, in aid of the hamper fund, will be taken.

METROPOLITAN

Metropolitan Young People's Society held a meeting, on Monday evening, of unusual interest, the feature being entitled, "Mr. and Mrs. Jarley's Waxworks." The president, Herbert Simpson, led the young people in a short service of worship.

A few Christmas hymns were sung, after which members of the four groups presented "Mr. and Mrs. Jarley's Waxworks." "Mr. Jarley," Harry Bates, gave an interesting review of the following curios: "The Chinese Giant," Ruth Saunders; "The Curious Two-Headed Girl," Audrey Richmond and Muriel Fairclough; "Sewing Woman," Doris Smith; "Mrs. S. A. Winslow" (a nurse), Alma Keeler; "Captain Kidd and His Lovely Lady, Blousabella Infantine," Walter Putt and Dorothy Howard, and the "FeeJee Mermaid," Joyce Dickson.

Miss Hazel McPhee, as "Miss Jarley," introduced several more characters, namely, the "Maniac," Eileen Simmonds; "The Siamese Twins," Harold Price and Melville Vout; "The Boy That Stood on the Burning Deck," Tom Wilson; "The Celebrated Welsh Dwarf," Reita Keeler; "Bluebeard," Lloyd Valo; "The Vocalist," Audrey McPhee; "Jack Spratt and His Wife," Harry Walker and Florence Gillis, and "Lord Byron," Kenneth Cronk.

"Mrs. Jarley," Catherine Craig, then gave amusing descriptions of the following: "Mother Goose," Dorothy Christie; "The Giggler," Laura Vye; "Old King Cole," Herbert Simpson; "The Original Contraband," Jack Church; "Babes in the Wood," Harold England and Phyllis Benson; "Little Red Riding Hood," Ella Whyte; "Little Bo-Peep," Audrey Blair; "The Cannibal," Beryl Blair; "The Bachelor and His Future Wife," Elbert Wood and Genevieve Knapp; "The Live Yankee," Lloyd Knapp; "The Old-Fashioned Sewing-Machine," Myrna Fuller. Harold Williams acted as the general assistant to wind up the waxworks and set them in motion, and was helped by Elise Le Gresley and Thelma Isbister.

Herbert Simpson then called on the president of the Young Peoples' Union of Victoria Presbytery, Donald McCain, to speak to the young people. Mr. McCain congratulated the society, director and players on the winning of the Drama Festival Cup, recently. Group meetings were followed by a period of recreation, led by Rev. J. H. A. Warr. Next week the young people are invited to a "Tin-Can Party," admission being by the donation of a can of non-perishable food, which will later be used in the Christmas hampers.

BOYS' BAND SOCIAL

Arrangements for a Christmas social, by Rowles' Boys' Band is arranged for Friday, at 8 p.m., at the Burns Hall, Douglas Street. A large attendance of parents and friends is expected and a delightful programme has been arranged. Games and refreshments will follow.

Incumbent to Seek Fourth Term

MAYOR DAVID LEEMING

Essentials to Remember During Civic Election Campaign

THURSDAY, December 13, is the date for the city election, when voters will be asked to choose their mayor for 1935, five aldermen for two-year terms, three trustees for two-year terms, and one trustee for a one-year term.

Nominations close at 2 p.m., today, for the general election, and 2 p.m., Monday, December 10, for the School Board by-election. M. F. Hunter is the returning officer.

The Public Market Building will be the place for casting of votes. The polls will open at 9 a.m. and close at 7 p.m.

On Monday, a public meeting will be held in the Chamber of Commerce, when the Mayor and retiring aldermen will give an account of their stewardship and other candidates may address the meeting after. This meeting will start at 8 p.m., and will be broadcast.

On the night of December 13 The Colonist will maintain an up-to-the-minute bulletin service on the counting of the ballots. Results may be learned from posters in The Colonist business office windows or by 'phoning the paper.

Provides Contest in Mayoralty Field

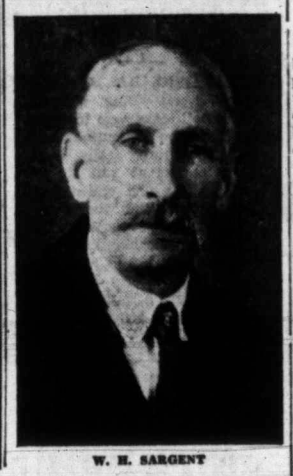

W. H. SARGENT

Aldermanic and By-Election Candidates

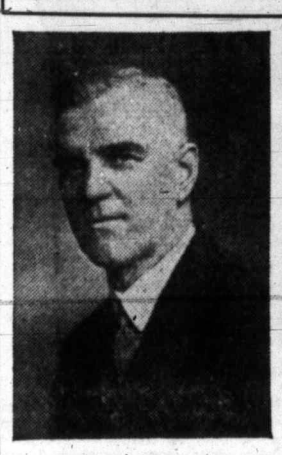

ALDERMAN JAMES ADAM

ERNEST E. BRAGG

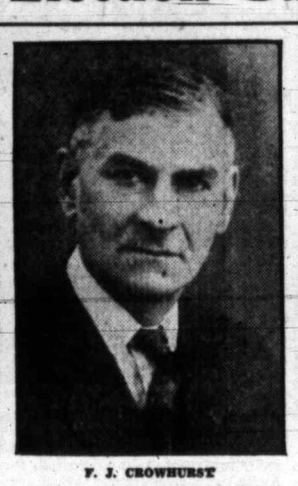

F. J. CROWHURST

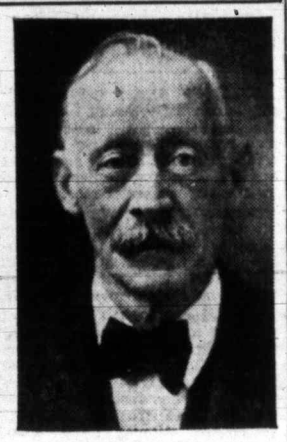

ARTHUR HINDER

ALDERMAN DR. J. D. HUNTER

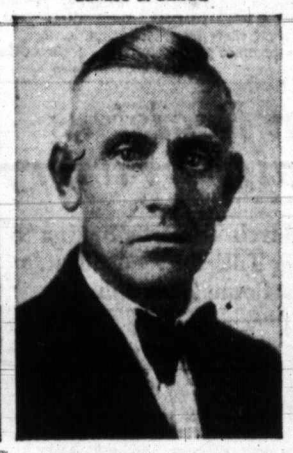

WALTER INWARD

ALDERMAN WALTER LUNEY

ALDERMAN ANDREW McGAVIN

MRS. ALICE McGREGOR

EDWARD WILLIAMS

ARCHIE WILLS

KENNETH FERGUSON
—In By-Election for School Board.

Aspirants for City School Board Honors

TRUSTEE P. E. GEORGE

MRS. D. L. MacLAURIN

TRUSTEE W. C. MORESBY, K.C.

—Photo by Steffens-Colmer.
ALEXANDER MARSHALL

Urge Building Of Free Float For Fishermen

A special committee of the Chamber of Commerce, yesterday, supported a proposal that a public wharf be built here to give free docking privileges to licenced fishing boats, and will present a recommendation to this effect to the directors.

Under the chairmanship of Captain Lincoln Smith, the committee met yesterday, and drafted the following resolution:

"A free float for commercial fishing boats is a necessity in the interests of Victoria and the surrounding municipalities, and this committee is in favor of establishing one in Victoria harbor, there being approximately 2,400 boats engaged in fishing around Vancouver Island. As free floats have been provided by other cities in the last few years, Victoria should take action immediately."

Such a wharf would attract many fishermen during the off seasons, and would result in a certain stimulus to business in Victoria, it was pointed out at the meeting.

FIRM ENJOYS BIG SALES TURNOVER

Rogers-Majestic Corporation Have Five Thousand Unfilled Orders —Business Good

With 5,000 unfilled orders still awaiting delivery and over 20,000 radios already sent out to dealers, the Rogers-Majestic Corporation, during the week of November 13, established a new all-time Canadian high for production.

In commenting on the sensational business year enjoyed by Rogers-Majestic Corporation this year, B. A. Trestrail, director of sales and advertising, said that undoubtedly the vastly improved short-wave reception had much to do with the demand for new radios.

"Not only are we building greatly improved receivers, but improvements in the foreign broadcasting stations and a change in atmospheric conditions, had aided short-wave reception on the American continent," Mr. Trestrail said.

"SPRAY SHIELDING"

"The spray-shield feature of the Rogers, De Forest Crosley and Majestic radios has appealed to the public," said Mr. Trestrail in commenting on the tremendous popularity of these three radios. "Our advertising has made them conscious of the importance to better reception of this modern improvement in shielding methods, and many buyers now are looking in the back of the radio to see whether it has this great improvement. They can appreciate that the separate, moveable shielding can and may be the cause of much vibration and distortion from within the set itself. The sound engineering principle of spray-shielding, with tube and shield combined in a single vibrationless unit, has been easily grasped, and for this reason many buyers are insisting on a radio with spray-shielding."

Mr. Trestrail stated that in order to keep production within a reasonable ratio to the orders which are piling in steadily, it had been necessary to add many employees, and the employment figures at the Rogers-Majestic Corporation plant are now the highest on record, there being nearly 50 per cent more employed in the plant this year than last.

Two Killed in Workers' Clash

PUEBLA, Mexico, Dec. 5 (AP).—Two persons were killed and seven wounded yesterday in a renewal of armed clashes between rival factions of workers in Atlinxco, Puebla.

Judge (in traffic court)—I'll let you off with a fine this time, but another day I'll send you to jail.

Driver—Sort of a weather forecast, eh, judge?

Judge—What do you mean?

Driver—Fine today—cooler tomorrow.

SERUM KILLS CANCER CELL

Research Worker Describes His Discovery—Not Ready for Human Beings

(Copyright, 1934, by the Associated Press)

LONDON, Dec. 5.—A serum he described as able to kill cancer cells removed from the human body and do no harm to healthy tissue, similarly removed, was announced, today, by Dr. Thomas Lumsden, whose last ten years have been devoted to the fight on cancer.

The scientist, head of the cancer research laboratories of the London Hosptial, emphasized strongly, in his report to the hospital's court of governors, that the serum, obtained from the blood of an animal after cancerous cells from an animal of different species had been implanted, was not ready to use in treating human beings.

IN EXPERIMENTAL STAGE

The serum "is only in the experimental stage and has not reached the point where it can be tried on human beings," Dr. Lumsden's report set forth.

He asserted, howveer, that the agent he had discovered would kill cancer tissue taken from the human body, while at the same time leaving unharmed healhty tissue removed with it.

(Scientists, in experimenting with cancerous tissues outside the body, keep cancer cells and healthy tissue alive and growing in test tubes for indefinite periods.)

Dr. Lumsden declared in his report that the crux of the problem in fighting the dread disease was to evolve some specific serum which would select and kill cancer cells, but would not injure normal cells.

DISTINCT ENCOURAGEMENT

This the new serum does, the report stated, pointing out, however: "The most that can be said is that this line of research offers distinct encouragement. It might be mentioned that there is no evidence that cancer is due to a germ or is infectious in the general sense."

In the course of his investigation, the scientist said, it was found the serum would kill cancer cells implanted from one animal to another of the same species, and so raise the resistance that, once animals are cured, it is impossible to reinfect them.

Takes Oath to Truth

MRS. FLORENCE WILLIAMSON

For many years Mrs. Florence Williamson, 7420 Bloomfield Avenue, Montreal, suffered from constipation. At last she has found complete relief. Mrs. Williamson wants to help other sufferers so tells how she regained health in a statement made under oath before a notary so everyone can be sure of its truth. She says,—"Since I was twelve years old, I was ill with chronic constipation. I never felt good and could not do many things I wanted to. Then I started taking Fruit-a-tives. I can truly say they gave me wonderful relief. I strongly urge anyone who has the same trouble I had to try Fruit-a-tives."

Copy of Mrs. Williamson's sworn statement will be sent on request. Write Fruitatives Limited, Ottawa, Canada.

FRUIT-A-TIVES—25c and 50c EVERYWHERE

ADDS A 'tang' TO TOMATO JUICE

Tomato Juice is a "million times" improved by the addition of just a few drops of Lea & Perrins. Makes a real cocktail.

Lea & Perrins SAUCE

THE ADDED TOUCH THAT MEANS SO MUCH

VAT 69

Liqueur SCOTCH WHISKY

THE PREFERENCE SHOWN THIS FINE LIQUEUR SCOTCH WHISKY IS PROOF THAT, THE WORLD OVER— "Quality Tells"

This advertisement is not published or displayed by the Liquor Control Board or by the Government of British Columbia

BAYS AND NAVY ARE STILL TIED IN CUP FOOTBALL

PROPOSALS TABLED BY CANADIAN CAGE BODY ARE REJECTED

British Columbia Basketball Association Turns Back Modified Proposal as Outlined by Dominion Organization—States It Has Received Unfair Treatment

VANCOUVER, Dec. 5 (CP).—The battle of the two Far West provincial basketball associations against what they claim is "unfair treatment under existing arrangements with the Amateur Athletic Union of Canada," continued tonight as the British Columbia Association rejected a proposal submitted by the Canadian Amateur Basketball Association and Alberta, announced that a mysterious six-point programme had been determined on.

Answering the request of the two Western associations that the C.A.B.A. withdraw from the A.A.U. of C., the Canadian Basketball Association countered with a more modified proposal, which was promptly rejected by the Coast province. The rejection, along with a reannouncement of their determination to free themselves of the "expensive and unnecessary burden caused through affiliation with the A.A.U. of C." was handed by the British Columbia executive to Walter Hardwick, C.A.B.A., vice-president, acting as intermediary between the two associations and the parent organization.

Meantime Alberta had drawn up a definite programme of six points, Hardwick said, which the Prairie association does not want to be released until later. Just what the six points are is a matter of conjecture, but Hardwick intimated that the Prairie organization is determined to have the status of basketball in relation to the A.A.U. of C. changed to give more benefit to the hoop associations.

NOT IN FAVOR

Alberta even went so far as to sound out the Coast reaction towards complete severance of relations with the parent basketball body and the A.A.U. of C. and formation of a Western Canada or Pacific Coast League, Hardwick said, but added that he had not favored the proposal.

"I am convinced that the Canadian Basketball Association's problems will eventually be settled amicably," the vice-president said.

A full meeting of members of the British Columbia Basketball Association's council will be held between Christmas and the new year, Hardwick said, and British Columbia's future line of action settled.

Ribbons Whip Nanaimo With Ease, 49 to 20

NANAIMO, B.C., Dec. 5.—Victoria Blue Ribbons basketball team were too good for Nanaimo Mosquitoes here tonight, winning easily, 49-20. They scored at will in the first half, which ended 24-6. In the second half, they slackened off and gave a fine exhibition of combination play. Nanaimo Yacht Club girls won from Victoria Burnettes by 27-22, and Alberni Hot Shot boys defeated Nanaimo Galahads, 27-13.

CAGE SQUAD BREAKS UP

Windsor-Walkerville Alumni Quintette Disbands After Eight Years

WINDSOR, Dec. 5 (CP).—Windsor-Walkerville Alumni, a name that has been a power in the Canadian basketball world for the past eight years, will be among the missing when the barrier goes up for the season's senior race.

Gordon H. Fuller, Windsor building contractor, who has spent many thousands of dollars to see his proteges set up an enviable record in cage circles, has announced there will be no Alumni team this year.

Handicapped by the inability of some of his players to get away from work, and the loss of others to Assumption College, Mr. Fuller was left with only two of last year's team, so he has decided to confine his efforts to coaching Windsor-Walkerville Alumni girls' team, which last year under his direction gained a place in the Canadian finals with Edmonton Grads.

FAMOUS PLAYERS

Eddie Dawson, Norman Dawson, Johnny Murray and Ian Allison are all teaching school and their duties prevent them from actively participating in the game. Gordon Aitchison, Glen Sherman and Irving Meretsky are attending Assumption College.

Frank Dowd, another of the old guard, is practising law in Detroit. Jimmy Stirrett, Tom Pendlebury and Archie Stewart are the only members of last season's squad available, and it is expected they will hook up with an intermediate team.

During its career, the Alumni team captured nine Canadian championships, four Eastern Canada titles and six Ontario championships.

ENGLISH RUGBY

LONDON, Dec. 5 (CP).—Rugby Union games played today resulted as follows:

Army 6, R.M.C. 0.

County Championship

Hampshire 0, Eastern Counties 3, at Bournemouth.

Sussex 0, Middlesex 19, at Hastings.

Well Up in Scoring Column

Although Detroit Red Wings have not been a startling success in early N.H.L. battles, they have a trio of sharpshooters in their ranks who promise to break out in a scoring rush that will lead them to the top of the United States section. The three snipers shown are, left, Ralph "Cooney" Weiland, midget pivot man; top right, Johnny Sorrell, former International League star, and lower right, smooth-working Larry Aurie, who is generally heard from in point scoring records. Although Toronto Maple Leafs' pair of stars, Jackson and Conacher, top all scoring records, these three Red Wings closely follow them in the standing, and are waging a rivalry all their own for team honors. With their point-getters dominating the scoring Big Seven, Red Wings promise to be as much a threat for Stanley Cup honors as they were last season.

HUDSON'S BAY WIN OVER SPENCERS IN FEATURE MATCH, 3-2

Goals in Early Stages of Final Half Decides Hard Fought Match in Wednesday League—Sailors Trim Rangers on Home Field, 6-0—Garrison Noses Out Maccabees, 3-2

HAYWARD CUP SERIES

	W.	L.	D.	Pts.
Navy	6	2	0	12
Hudson's Bay	5	1	2	12
Garrison	5	2	1	11
Spencers	2	3	3	7
Rangers	3	5	1	7
Maccabees	0	8	1	1

Registering victories yesterday afternoon over the Outer Wharf Rangers and Spencers, respectively, Navy and Hudson's Bay Wednesday Football League elevens were still bracketed in first berth in the Hayward Cup series today. The sailors trounced the Rangers, 6-0, at Admirals Road, while the green and gold Bay aggregation eked out a 3-2 victory over the Diamond "S" boys at Heywood Avenue. Garrison, second-berth occupants, made their position more secure by nosing out the Maccabees, 3-2, at Beacon Hill, upper ground.

Rushing through for a pair of markers in the first ten minutes of the final half, Hudson's Bay came from behind to squeeze through to a hard-fought 3 to 2 victory over Spencers, at Heywood Avenue grounds, before a large turn out of supporters. It was a fast and aggressive type of game, and a draw would have probably been a satisfactory result to the fans.

The Bays had the better of the early minutes of the opening stanza, but Spencers came back strong and had a decided edge for the next half hour and should have been enjoying a much larger lead at the interval, instead of being in front by a solitary goal. However, the Bays opened the final half with a rush and ran in two goals in the first seven minutes to take a lead they managed to hold to the end.

HITS UPRIGHT

Shortly after the kick-off, Tubby Stevens narrowly missed putting the Bays in front, when his drive hit the upright, following a well-placed corner kick from Don Fish. About seven minutes later, Stevens banged another first-timer over the framework, after Fish again had driven over another fine flag kick. The Bays kept up the pressure for a few minutes more, but the stellar work of Spencers halves and the two backs, Munroe and Cann, replused their every move.

With Spencers doing the offensive work for a change, they went into the lead when Borde's long cross was converted by Bobby Browne, who raced in fast from the right wing and scored to the corner as Baxter tried desperately to avert a score. Still sweeping in on their opponents' goal, Spencers made it 2-0, when Bernie Clarke registered twelve minutes later, when he tricked one of the opposing backs and shot to the corner, a low drive beating Baxter. For the next twenty minutes, Spencers were all over a disorganized Hudson's Bay eleven and it was only misfortune that kept them from adding to their total. Three times the Bay goal had narrow escapes as Spencers forwards kept boring through a wobbly defence. Less than a minute from the interval, Tubby Stevens gave the Bays their lone first period goal, when he drove hard to the far corner after a fast and unexpected breakaway.

BAYS TAKE LEAD

Four minutes after the recommencement of play, the count was all square, when a fine forward movement, started by Stevens, resulted in a good tally by Tommy Musgrave. Stevens opened the play up and winged to Fish. The latter sent in a fine cross, Musgrave picked it up and swung the leather into the corner, well out of the goalie's reach. Three minutes had only elapsed when the Bays were out in front, Art Carr heading to the top corner, following a lovely cross from Fish.

The Bays were the better club at this stage and had Spencers backs and half line doing plenty of worrying. They narrowly missed scoring on several occasions. As the game continued the Bays started to tire, while Spencers, sensing defeat, swung back on the attack and were continually harassing the opposing defence with countless rushes. The Bays resorted to cup-tie soccer as the minutes were passing, kicking the ball to touch at every opportunity. As a matter of fact, at times they kicked the ball out of bounds when there was little need for it.

Saunders refereed and teams follow:

Hudson's Bay—Baxter; Wyatt, Brown; Carr, Kennedy, Oakman; Fish, Okell, Musgrave, Stevens and Stewart.

Spencers—Stewartson; Munroe, Cann; L. Bradley, Moir, D. Bradley; Browne, Bissell, Clarke, Borde and Morgan.

GARRISON WINS, 3-2

Strengthened by the inclusion of Alec Murray, former Victoria City player, who netted both of their tallies, Maccabees, cellar occupants, showed some improvement over their former fixtures, in their match with the Garrison, which they lost by a 3-2 score.

Murray's work on the clubmen's front rank was only overshadowed by the performance of Cook, Garrison centre forward, who completed the "hat trick" by netting the trio of goals scored by the soldier eleven.

Maccabees broke into the score column in the first fifteen minutes of play, when Murray banged the ball into the Garrison net after Mitchell had hit the upright with a terrific shot.

The Tommies went on the attack from the centre, and Cook evened the score less than two minutes later. Late in this half, Cook scored again, to give the soldiers a lead which they never relinquished. Half-time arrived shortly after, with no further scoring.

Cook completed his "hat trick" a few minutes after the final half got under way, when he beat Poole, Maccabees' net minder, with a well-placed drive.

Fighting with their backs to the wall, the clubmen sliced their opponents' lead when Alec Murray netted his second tally and the final goal of the match.

McMillan refereed, and the teams follow:

Garrison—Barker, S. Bischard, H. Bischard, Stewart, Evans, Featherstone, Worswick, Miller, Cook, Smale and Pocock.

Maccabees — Poole, T. Graves, Speller, Embrey, Fieldhouse, W. Graves, Mitchell, A. Murray, M. McBride, A. McBride and Chapman.

NAVY SWAMPS RANGERS

The "hat trick" by Tommy Watt and a trio of goals by Wilf De Costa gave the Navy a 6-0 victory over the Outer Wharf Rangers, at Admirals Road. The sailors netted three goals in each half.

Rangers looked their best in the initial session, and, but for a couple of sensational saves by Mundie, sailor goalie, would have prevented a shut-out. In the final canto, the bluejackets had things practically their own way and seldom exerted themselves.

After a scoreless twenty-five minutes in the first half, with little to choose between the teams, Navy opened the scoring when Wilf De Costa scored from close range with a well-directed shot. Tommy Watt made it 2-0 when he accepted Bennallack's pass in the goal mouth and sagged the rigging. One minute later, Watt netted his second marker of the match when he scored with a terrific drive from outside the penalty area.

WATT SCORES AGAIN

With the Navy doing most of the offensive work in the second half, Tommy Watt bagged his third goal after about fifteen minutes of play, when he literally walked the ball through the defence and tapped it into the net.

Two goals by Wilf De Costa brought the sailors' total to six, and the scoring for the day was ended.

Cull refereed, and the teams follow:

Navy—Mundie, Whyte, Dovey, Hibbert, Robinson, Hutton, Bennallack, Barr, Watt, De Costa and Walker.

Rangers—Fleming, "Scotty" Gelling, White, Thame, Roskamp, Rice, Belford, Mair, Anderson, L. Gelling and Bourne.

JO RENO IS SIGNED FOR SEMI-WINDUP

New York Wrestler to Meet Des Anderson Saturday Evening

With the signing yesterday of Joe Reno, New York, for the semi-windup bout with Des. Anderson, Seattle, the two main tussles on Saturday's wrestling card are now complete. In the four five-minute round special match, "Fat" Griffin, clever local grappler, will meet Reg Hopkins, another Victoria product. The opening bout is expected to be arranged today and then the card will be complete.

JOE RENO

Joe Reno, is well known to local mat followers, who remember the lad from the sidewalks of New York, for his matches here with other leading middleweights. Trained in the hard school of experience and a veteran of many tough matches with world's champions, Reno will be quite able to look after himself when he climbs over the ropes to meet Anderson. Reno delights in punching his opponents when the referee is not looking, but to offset such tactics as these, the Sound City wrestler uses a mean pair of elbows.

ANDERSON HEAVIER

Anderson, heavier than when he appeared here a few seasons ago, will have a slight weight advantage over the New Yorker, but, for all that, Mr. Reno will make things very interesting for the Seattle mat man. Recently returned from Eastern Canada, where his efforts met with success, Anderson showed to advantage last week over the tough and rugged Bob Cummings, Sturgeon Bay. Reno, is another of those rugged wrestlers, always going in fast and making his opponent step all of the way.

The special event between Griffin and Hopkins should be another fast and exciting bout. Both lads have had considerable experience in the mat game, and with prospects of advancement for the winner, the youngsters will be expected to set a furious pace.

Rycroft Heads 5th Marksmen

Bdr. A. Rycroft headed the Fifth Brigade marksmen at a recent shoot held at the Bay Street Armories. He scored 49 out of a possible 50.

Other results follow: L.-Sgt. H. N. A. Hatcher 48, L.-Sgt. G. Rosin 48, L.-Sgt. J. R. Archer 48, Gnr. E. E. Moore 48, Capt. B. J. Gadsden 47, Gnr. D. Boyd 47, Bdr. H. Fretwell 46, Gnr. E. Wood 46, L.-Sgt. V. Connor 46, L.-Bdr. H. Osgood 45, Sgt. E. W. Merriman 45, Sgt. G. B. Bowden 45, L.-Bdr. F. H. Foster 45, Lt. W. G. Scott 44, Tptr. W. Steadman 43, Gnr. A. Pickles 42, Gnr. I. S. Brown 41, L.-Bdr. M. Grosman 41, Gnr. J. Preece 41, Gnr. J. Merton 40, Tptr. F. Harvey 40, Gnr. G. P. Merriman 39, Gnr. J. Meredith 38, Gnr. F. R. Hooper 38, L.-Sgt. J. R. Bowkett 37, Bdr. F. Neel 37, Gnr. F. G. Hooper 37, Gnr. G. P. Beschizza 37, Gnr. J. Sparrow 36, Gnr. M. Davis 36, Gnr. E. Stringer 34, Bdr. C. G. Walton 34, Gnr. F. Coleman 33, Tptr. E. F. Sced 31, Bdr. G. B. Elliott 31, Gnr. R. I. Ross 29, Tptr. A. F. Sced 27, Gnr. C. A. Burley 18, Gnr. L. H. Beschizza 13.

MARITIME HOCKEY

Halifax Wolverines 2, Beavers 2; at Saint John.

Moncton Hawks 1, Abegweits 4; at Charlottetown.

Hoyle-Brown Registers Sixth Straight Victory

Continues Undefeated March Towards Senior 'B' Cage Title by Trimming Tillicums—Hudson's Bay and Dealats Come Through

Tossing in baskets in the first half almost at will, Hoyle-Brown's smart quintette came through with their sixth straight victory in the men's senior "B" division of the Victoria and District Basketball League, last night, at the High School gymnasium, by waltzing through the Tillicums, 39-19. Dealats continued their unbeaten trail in the boys' intermediate "A" section by nosing out Regents in a close-checking affair, 19-13, while Hudson's Bay came through in the men's senior "C" division, beating out Doo-Dads, 30-23.

Led by Jack Caddell and Ollie Goldsmith, Hoyle-Brown soon established a 14 lead in the first canto over the Tillicums. Working some pretty team plays, the winners continually broke through a weak defence and eventually left the floor at the interval, leading 22-4. Caddell caged five field goals and Goldsmith three more in this half. Tillicums pepped up in the last half, but the damage was done and the game won as far as the Hoyle-Brown lads were concerned.

BASKETS SCARCE

Baskets were few and far between in the opening half of the Dealats-Regents battle, the former being only able to get through a pair, and the latter one more. This made it 6-4 for the Regents at the half. Dealats doubled the score on their opponents in the last period to win by three baskets.

Down a basket at the interval, Hudson's Bay went to work in earnest in the last twenty minutes, and overcame the slight deficit to step from the floor a winner by seven points. Jack Baxter, Buzz Brown and McCullough were high for the winners.

Tommy Macedo refereed and teams follow:

Doo-Dads—Bradley, Rawlins, Ewing (6), Mowat (4), Morrison (4), Robertson, N. Morgan (2), E. Morgan, Stirrup (7). Total, 23.

Hudson's Bay—Baxter (13), Williamson, Kennedy, McCullough (7), Stewart, Frumento, Richards (4), Brown (6). Total, 30.

Dealats — Coates, McLean, Robb (7), Taylor (3), Campbell (1), Shephard (8), Naysmith, Landsdell. Total, 19.

Regents—Wallis, Noakes (4), Minnie (1), McAdams (4), Webster (4), Chambers, Hudson, Fleming. Total, 13.

Tillicums—Bourne, Bradley (11), Nord (2), Moxley (2), Hill (2), Passmore, Petticrew, Miles, Hood (2). Total, 19.

Hoyle-Brown — Robertson, Gaddell (14), Levy (4), Macburchie (8), Tubman (2), Goldsmith (10). Total, 38.

Mate Arrives Back for Big Handicap Race

NEW YORK, Dec. 5 (CP).—Mate, A. C. Bostwick's fine thoroughbred, is back from an unsuccessful campaign in England ready to meet Equipoise and Twenty Grand and the rest of the field in the $100,000 Santa Anita Handicap February 23. Mate and his owner arrived on the Berengaria yesterday. The horse was taken to Belmont Park to regain its land legs before being shipped west.

On the same boat, came Steve Donoghue, famous English jockey, who intimated he might ride in the Santa Anita race. He is bound for Jamaica, where his son, Pat, is racing a string of horses, but expects to return early in January. Donoghue said he had been offered several mounts for the race.

CUP SERIES WILL START NEXT MONTH

Opening Rounds of Scottish Cup Competition Carded January 26

GLASGOW, Dec 5 (CP).—Draw for the first round of the Scottish Soccer Cup was made today, games to be played January 26. Rangers, cup-holders, have an easy assignment with Cowdenbeath of the Second Division of the Scottish League.

The draw follows:

Partick Thistles vs. Stenhousemuir.
Val O'Caba vs. Dumbarton.
Buckie Thistle vs. Beith.
Third Lanark vs. Creetown.
East Stirling vs. Raith Rovers.
Dunfermline vs. Hamilton Academicals.
Forfar Athletic vs. Chirnside United.
Vale of Atholl vs. Hibernians.
Celtic vs. Montrose.
Fraserburgh vs. Dundee United.
Falkirk vs. Aberdeen.
Albion Rovers vs. Paisley Academy.
Queen's Park vs. Alloa.
East Fife vs. Clyde.
Brechin City vs. Leith Athletic.
Peebles Rovers vs. St. Mirren.
Rangers vs. Cowdenbeath.
Inverness vs. Caledonian.
Claughnacuddin vs. King's Park.
Edinburgh City vs. St. Johnstone.
Arbroath vs. Hearts.
Solway Star vs. Ayr United.
Queen of South vs. Morton.
Bo'ness vs. Galston.
Kilmarnock vs. St. Bernard's
Airdrieonians vs. Berwic Rangers.
Rosyth Dockyard vs. Recreation.
Dundee vs. Motherwell.

Mrs. Adams (on their return from the party)—Do you realize what you did?

Mr. Adams—No, but I'll admit it was wrong. What was it?

CALGARY BEATS EDMONTON 6-5

EDMONTON, Dec. 5 (CP).—In a wild, free-scoring overtime session that saw five goals rapped home by both teams, Calgary handed the Edmonton Eskimos a 6-5 defeat here, tonight, in their second clash of the Northwest Professional Hockey League schedule.

LINE-UPS

Calgary—Timmins; Pridham, McFarlane; Jepson, Adams, Ferguson; Loucks, McCartney, Sande.

Edmonton — Rheaume; Smith, Mercer; Rimstad, Gagne, Carse; Moher, Blythe, Heard, Brander.

Referee—Amby Moran.

SUMMARY

First Period—1, Calgary, Ferguson, 4:20; 2, Calgary, Loucks (McCartney), 14:45. Penalties: Gagne, Jepson, Ferguson, Loucks, Adams.

Second Period—Edmonton, Carse (Gagne), 3:00; 4, Edmonton, Gagne (Carse), 5:30; 5, Calgary, McCartney (Adams), 2:10; 6, Edmonton, Gagne (Carse), 5:20. Penalty: McFarlane.

Third Period—7, Edmonton, Rimstad (Mercer), 5:10; 8, Calgary, Pridham, 10:40. Penalties: Jepson, Moher, Pridham, Loucks.

Overtime Period — 9, Edmonton, Rimstad (Gagne), 1:30; 10, Calgary, Jepson (Adams), 6:20; 11, Calgary, McCartney (Adams), 1:42. Penalty: Rheaume.

Tigers After Talent

DETROIT, Dec. 5 (AP).—Frank J. Navin, president of the pennant-winning Tigers, and Mickey Cochrane, his manager, are going to market.

They need some pitching strength and an additional outfielder or two, and so Sunday, after a solemn conference, Mickey and his boss plan to depart for New York to attend the annual meeting of the major leagues.

Brooklyn Sells Arthur Herring

NEW YORK, Dec. 5 (AP).—The Brooklyn Dodgers announced today the sale of Arthur (Red) Herring, a right-handed pitcher obtained from Beaumont, last Winter, to the Sacramento club of the Pacific Coast League. It was a straight cash deal and, says Manager Casey Stengel, just a small part of the rebuilding campaign he plans.

The Dodgers have been quietly unloading excess baggage since the end of the National League season and now, Stengel says, they are ready to do some swapping.

Casey was very emphatic about one thing, however — Vanlingle Mungo, his star right-handed pitcher, isn't on the block. Mungo can be bought at a price, but that price is $300,000.

BELIEVE IT OR NOT . . . . . *By Ripley*

EXPLANATION FOR YESTERDAY'S RIPLEY CARTOON

A Roving Schoolgirl—Emma Muskett can say she is from any town in California, because during the seven years it took her to complete the grades, she attended eighty different schools in that State. School reports indicate that her work has been excellent. Her inability to stay in any one school very long is due to the fact that her father is an itinerant mechanic. As they move from town to town, she has attended the public schools of each for as many days or weeks as possible.

The Realtor—According to my information, the word "realtor" is copyrighted and applies only to a member of a local real estate board identified with the State and National Association of Real Estate Boards. It is a word expressly coined, and its copyright has been adjudicated by some of the highest courts in the United States.

Please address all queries to Cartoonist Ripley, c/o King Features, New York City, N.Y.

Winnipeggers Join Moncton

WINNIPEG, Dec. 5 (CP).—Three senior hockey players were en route tonight to join Moncton Hawks, Allan Cup holders, of the Maritime Mercantile League.

The hockey players were Duke Campbell and Johnny Templeton, last year with Selkirk Fishermen, and Harry Delecuw, of Elmwood Hockey Club. Last night Alex Archer, also with the 1933-34 Fishermen, left to join Saint John Beavers with whom Walter Monson, another 1933-34 Fishermen member, is also playing.

POWERFUL ARBITRATORS

The English Jockey Club, holding the most arbitrary power of any sport body, can bar an owner's horses from tracks in any part of the world by warning him away from Newmarket Heath, where the club owns 3,000 acres of land.

UPSETS FEATURE CITY BADMINTON TOURNAMENT

Surprises Mark Annual Tourney At the Willows

Pam Thwaites and Peggy MacDonald Eliminate Florence Oates and Doreen Swayne—Margaret Hughes and Mildred Philipsen Beaten—Women's Titleholder Advances

As play in the annual city badminton championships, now in progress at the Willows courts, reached the third day, favorites continued to advance in the majority of cases. However, in the women's open doubles, two upsets were witnessed yesterday evening, when Miss Pam Thwaites and Miss Peggy MacDonald, junior stars of last season, eliminated the strong Garrison combination of Miss F. Oates and Miss D. Swayne, and Miss N. Woodward and Miss M. Sluggett, young Brentwood players, disposed of Miss M. Hughes and Miss M. Philipsen, top ranking players of the Willows Club.

CHAMPION ADVANCES

Miss Jean Campbell, defending women's singles champion, advanced another step towards retaining her crown when she defeated Miss Audrey Tremayne, 11-7, 11-7. In the men's singles, Ross "Bud" Hocking, Garrison champion and a strong contender for the title, hurdled another when he defeated A. Pitkethley, 15-6, 15-6.

Semi-finals in all divisions will be played today, and then the decks will be cleared for the finals on Friday evening. Following the matches on the last day of the tournament the championships prizes will be presented.

Yesterday's results follow:

THE RESULTS

Boys' Singles—Semi-Finals

D. Barrett-Lennard won from L. Davis, 15-4, 18-13.

D. Waddell won from P. Leckie Ewing, 15-8, 5-15, 15-5.

Girls' Singles—Semi-Finals

R. Watson won from S. Swift, 11-2, 13-14, 11-2.

J. Thompson won from Honor Benson, 11-6, 11-2.

Men's Open Singles

R. V. Hocking won from A. Pitkethley, 15-6, 15-6.

D. Bleasdale won from H. Bleasdale, 15-7, 15-8.

C. Logan won from W. E. Corfield, 15-5, 13-18, 18-15.

Women's Open Singles

Jean Campbell won from Audrey Tremayne, 11-7, 11-7.

Mrs. Mangin won from Gladys McCall, 11-1, 11-13, 11-7.

Men's Open Doubles

D. Hincks and W. G. Corfield won from Knott and Holman, 15-6, 15-6.

C. Clark and A. Pitkethley won from H. and D. Bleasdale, 18-16, 17-14.

Women's Open Doubles

Misses M. and I. Benson won from Miss D. Morley and Miss M. Campbell, 5-15, 18-15, 17-14.

Pam Thwaites and Peggy MacDonald won from Misses F. Oates and D. Swayne, 15-12, 10-15, 15-12.

Jean Campbell and A. Tremayne won from G. McCall and Mrs. Heywood, 15-9, 15-7.

N. Woodward and M. Sluggett won from M. Hughes and M. Philipsen, 15-8, 10-15, 15-11.

Mixed Doubles—Open

Miss Philipsen and J. P. Phillips won from Miss J. Campbell and I. Phillips, 15-10, 15-7.

Miss I. Benson and G. Phillips won from Miss M. Sluggett and C. Douglas, 9-15, 15-11, 18-11.

Miss M. Hughes and R. A. Phillips won from Miss M. Benson and Logan, 14-18, 15-12, 15-12.

Miss P. Jackson and Corfield won from Miss I. Benson and G. W. Phillips, 10-15, 15-9, 15-11.

Men's Doubles—Handicap

D. Waddell and P. Nation (scr.) won from S. Jackson and V. Smith (+8), 8-15, 15-11, 15-11.

H. Francis and Knott (+2) won from Barrett-Lennard and Williams (—8), 15-3, 15-0.

D. Philbrick and D. Davis won from Moscrop and Connolly (w.o.).

Hume and Bagley (—10) won from D. Waddell and P. Nation (scr.), 15-4, 15-11.

Women's Doubles—Handicap

Misses K. Williams and M. Beedham (+8) won from Misses F. and E. Ruggles (+5), 17-18, 15-13, 15-7.

Pam Thwaites and P. MacDonald (—6) won from Doreen Swayne and F. Oates (—10 one hand), 7-15, 15-11, 15-6.

Mixed Doubles—Handicap

Miss M. Philipsen and Hume (—2) won from Miss A. Tremayne and I. Phillips (—6), 15-2, 15-4.

Miss Warnock and Ryall (+1) won from Miss P. Oates and Diespecker (+1), 15-1, 15-6.

Miss Swayne and D. Davis (—4) won from Miss H. Nicholson and Rayment (—3 one hand), 15-2, 15-3.

Miss K. Williams and Hincks (—5 one hand) won from Miss M. Hughes and Philbrick (—2), 15-3, 5-15, 15-10.

Miss F. Ruggles and Logan (—7) won from Miss P. Butt and Cross (+6), 15-7, 12-15, 15-8.

Miss M. Harris and J. P. Phillips (—8) won from Miss K. Williams and Hincks (—5 one hand), 15-14, 15-13.

Miss M. Sluggett and Knott (scr.) won from Miss E. Ruggles and G. Phillips (—4), 15-11, 15-7.

Miss Swayne and Davis (—4) won from Miss F. Ruggles and Logan (—7), 15-3, 15-9.

Miss Warnock and Ryall (+1) won from Miss M. Harris and J. P. Phillips (—8), 14-15, 15-0, 15-12.

Women's Consolation Singles

M. Sluggett won, 11-0, 11-6.

Men's Consolation Singles

Pat Hope won from Ian Phillips, 15-10, 10-15, 17-16.

E. M. Williams won from Pat Hope, 15-18, 15-8, 15-11.

TODAY'S DRAW

Today's draw follows:

Men's Open Singles—Semi-Finals
7:30 P.M.

D. Hincks vs. R. V. Hocking.

D. Bleasdale vs. C. Logan.

Women's Open Singles—Semi-Finals

J. Campbell vs. Mrs. Mangin.

P. MacDonald vs. Doreen Swdyne.

Women's Open Doubles
Semi-Finals
8:00 P.M.

M. and I. Benson vs. N. Woodward and M. Sluggett.

Veteran's Doubles

Major Dobbie and Major W. Merston vs. Major Holmes and Major MacDonald.

Men's Double Handicap
Semi-Finals

Hume and Bagley vs. Ryall and Slocomb.

Mixed Doubles—Open

Miss G. McCall and H. Bleasdale vs. Miss Philipsen and J. P. Phillips.

Men's Open Doubles—Semi-Finals
8:30 P.M.

R. A. and J. P. Phillips vs. Hincks and Corfield.

Women's Open Doubles
Semi-Finals

P. Thwaites and P. MacDonald vs. J. Campbell and A. Tremayne.

Mixed Doubles—Open
9:00 P.M.

Miss Hughes and R. A. Phillips vs. Miss Tremayne and Hincks.

Miss Morley and Bagley vs. Miss Nicholson and Hocking.

Men's Doubles—Open
9:30 P.M.

G. Phillips and C. Logan vs. R. Bagley and D. Davis.

Veteran's Doubles—Finals

Winner of Majors Dobbie and Merston vs. Majors Holmes and MacDonald vs. H. B. Witter and Colonel A. G. Harris.

Mixed Doubles—Open

Winner of Miss G. McCall and H. Bleasdale vs. Miss Philipsen and J. P. Phillips vs. Miss P. Jackson and Corfield.

10:00 P.M.

Winner of Bagley and Davis vs. G. Phillips and Logan vs. C. Clarke and Pitkethley.

F. Oates vs. M. Sluggett.

M. Campbell vs. N. Woodward.

Winner of Miss Tremayne and Hincks vs. Miss Hughes and R. A. Phillips vs. winner of Miss Morley and Bagley vs. Miss Nicholson and Hocking.

Miss A. Grubb and Corfield vs. Miss Warnock and Ryall.

Semi-Finals
10:30 P.M.

Winner of M. Campbell and N. Woodward vs. B. Murdoch.

H. Francis and Knott vs. Philbrick and Davis.

Mixed Doubles—Handicap
11:00 P.M.

Miss Swayne and Davis vs. Miss Thompson and A. Francis.

Miss P. Sluggett and D. Woodward vs. Miss M. Sluggett and Knott.

Arriving at Santa Anita

—Central Press Photograph.

Among the first arrivals for the new Santa Anita race track, in Los Angeles, were the horses of W. R. Coe, leading Eastern turfman. Photograph shows Lady's Man, one of the best, being led from the train to the track.

Vancouver Fight Bosses Sanction Bout December 11

VANCOUVER, Dec. 5 (CP).—The Vancouver Boxing Commission has sanctioned the fifteen-round bout here, December 11, between Gordon Wallace and Billy Townsend with Wallace's Canadian welterweight championship, as approved by the Vancouver Commission, at stake. Proceeds will go to Christmas charity.

IRISH FOOTBALL

BELFAST, Dec. 5 (CP).—Celtic defeated Linfield, 4-0, in the final for the Irish Soccer Gold Cup, this afternoon. This is not the same trophy as the Irish Association Cup, however, which Linfield won last year. The association cup competition gets underway shortly.

Chicago Riders Leading Event

NEW YORK, Dec. 6 (AP).—The Chicago team of Rodak and Schaller clung tenaciously to its one-lap lead over the field in New York's six-day bike race, at 1 a.m., today.

The standing at 1 a.m., seventy-sixth hour, follows:

	M.	L.	Pt.
Rodak-Schaller	1,297	9	163
Garrison-Sheehan	1,297	8	132
Martinetti-Reboli	1,297	7	203
Spencer-Grimm	1,297	6	201
Letourner-Debaets	1,297	5	190
Dempsey-Thomas	1,297	5	135
Zims-Kuster	1,297	5	121
Georgtti-Hitt	1,297	4	153
Schoon-Brocardo	1,297	4	144
Eulberg-Wissel	1,296	8	198
Walthour-Croley	1,296	3	175

BISONS AND WINDSOR TIE

Play to Overtime Deadlock in Hockey League—Rhode Island Wins

WINDSOR, Ont., Dec. 5 (CP).—Windsor Bulldogs and Buffalo Bisons played a 2-2 overtime tie in an International Hockey League game, here, tonight.

In the first period, M. Drouillard scored for Bisons on Sammy Godin's pass. The Bulldogs bagged a pair in the second stanza, only to have Buffalo come back and deadlock the count with a third-period tally. Eddie Convey, and the veteran, Carson Cooper, contributed Windsor's goals. Les Cunningham, sharpshooting youngster from Calgary, scored Buffalo's second goal.

OVERTIME BATTLE

PROVIDENCE, R.I., Dec. 5 (AP).—After New Haven scored a goal with forty seconds to go in the third period to tie things up tonight, Rhode Island Reds turned the tables on the Eagles by scoring with forty seconds to go in the overtime and Providence won 3-2.

The victory boosted the Reds into first place in the Canadian-American Hockey League.

In the third period, Reds scored twice, Jackie Keating getting the first, and big Andy Mulligan, the second. Gordon Reid and Bill Holmes tied things up for the Eagles.

Hago Harrington notched the Reds' winning overtime goal.

Soccer Activities

Victoria City First Division football eleven will hold a workout, at the Veterans of France, this evening, at 7:30 o'clock. All players are requested to attend.

Victoria City Second Division football eleven will hold a workout at the Veterans of France, this evening, at 7:30 o'clock, to be followed by a meeting. All players are asked to turnout.

Tourney at Uplands

A two-ball foursome competition will be held at the Uplands Golf Club, tomorrow afternoon, starting at 1 o'clock. The draw follows: Mrs. Boyd and Mrs. Morris vs. Mrs. Nickson and Mrs. Combe; Mrs. Hope and Mrs. Woodcroft vs. Mrs. Hargreaves and Mrs. Fletcher.

RUGBY WORKOUT

J.B.A.A. Rugby fifteen will hold a workout this evening at the Royal Athletic Park, at 7 o'clock. All players are requested to attend.

DIZZY DEAN SIGNS FOR BIG SALARY

Older of Famous Pitching Duo Settles Contract—Gets Large Increase

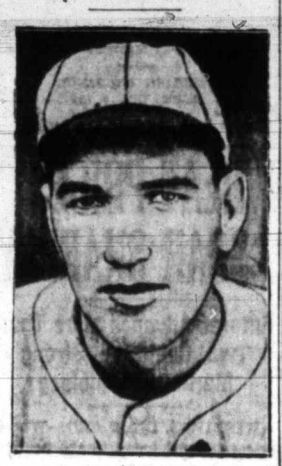

DIZZY DEAN

St. Louis, Mo., Dec. 5 (AP).—Dizzy Dean has signed "them papers."

Announcement of the senior member of the pitching firm of Dean and Dean, baseball's most colorful brother act, had agreed to terms for 1935, was made today by Sam Breadon, president of the world champion Cardinals.

As is his custom, Dizzy from faraway Bradenton, Fla., where he is wintering, got in a few words, asserting his salary for next season would be between $20,000 and $26,000, compared with $8,500 for last year.

"Boy, am I happy!" the tall, eccentric right-hander yelled over his "satisfactory" contract.

Breadon appeared equally happy. Regarding salary, Breadon had nothing whatever to say, but volunteered the information the Dizzy might do some talking. Dizzy, of course, did.

While nothing official was forthcoming, the announcement that Dizzy had signed gave rise to rumors that negotiations for the sale of the Cardinals and their minor league affiliates to Lew Wentz, Oklahoma oil multi-millionaire, might be reopened. Breadon recently said the deal was off.

New Orleans Racing

FAIR GROUNDS, New Orleans, Dec. 5.—Race results here today follow:

First Race—Five and one-half furlongs:

Mizrose (Turner)	$13.40	$ 5.20	$2.80
King Belgian (Terry)		10.00	6.00
Chili Gold (Martinez)			2.40

Time, 1:07 3-5. Also ran: Jimmie L., Bright Flower, Donna Lascari, Bright Wine, Moring, Visionary, Ma, Santa Roma, Julia Irene.

Second Race—Six furlongs:

Rishi (Obert)	$22.00	$10.00	$5.40
Double Nugget (Lowe)		6.40	3.80
Alamae (Kurenic)			3.20

Time, 1:13. Also ran: Cloirado, Oakhurst, Dutchy, Indian Dance, Dark Sea, Lois Ormont, Friend Fred, Aerial Trumpet, St. Nazaire.

Third Race—One mile:

Judge Urban (Terry)	$22.00	$10.00	$6.00
Marabou (Cortelitty)		10.00	5.60
Abstain (Haber)			5.20

Time, 1:41 1-5. Also ran: Sand Piddler, More Power, Irish Maiden, Carus Clarus, Lazy Mary, Kievette, Polyp, Doc Conner, Luck Piece.

Fourth Race—Six furlongs:

Holland (Lauch)	$22.00	$8.60	$4.20
Justice B. (Bonano)		4.20	2.80
Birthday Gift (Jacobs)			3.80

Time, 1:13 3-5. Also ran: Proud Princess, Cosmos, Peggy's Peggy, Surly, Principio, Seth's Queen, Santa Cruz, Anna L., Leoden.

Fifth Race—Six furlongs:

Fan Fern (Turner)	$6.80	$4.00	$2.40
Get Along (Machado)		6.60	4.80
Marie Jean (Fowler)			3.00

Time, 1:12 1-5. Also ran: Bedight, McCarthy, The Immortal II, Zekiel.

Sixth Race—One mile:

Dauntless (Miller)	$12.00	$5.00	$3.60
On Leave (Carroll)		4.20	3.40
Hereward (Taylor)			2.60

Time, 1:40 4-5. Also ran: Baby Stare, Gay Follies, Observation, Canteron, Fast Heels, Genei Jr., Temple Dancer, Lugano, Broadway Roxy.

Seventh Race—Mile and one-sixteenth:

Royal Sport (Fowler)	$7.80	$ 4.00	$4.20
Donnatina (Butcher)		10.00	6.00
Wild Transit (Haber)			3.00

Also ran: Scimitar, Don Pablo, Planude, Miss Upset, Chielero, Machado, Brown Admiral, Blind Puss, Sweet Gal, Solus.

OVERNIGHT ENTRIES

Entries follow:

First Race—One mile:

Grandma	109
Rouless	112
Gold Rose	104
Hey Pat	107
Home Rule	112
Precocious	112
Persuader	112
Bismarck	112

Second Race—Six furlongs:

Maco	112
Bad Penny	110
Kentucky Green	110
Bunny C.	107
Monk's Shawl	107
Kurdair	112
Costlier	112
Dew Rock	112
Jimmy H.	112
Gyana	104
Miss Delba	109
Bellona	109
Buffoonery	109
Talveres	104
Southland Poet	107
Moving Clouds	107
Chief Osceola	116
Butterfly	104

Third Race—Six furlongs:

Thistle Dick	110
Alcove	112
Terry Lass	107
Ski	109
Miss Gobi	104
Bank Shot	115
Lommern	115
Pass Christian	110
Normahal	107
Pycron	112
Eleussaon	113
Forceful	112
Time Enough	115
Shirley May	109
Skirl	115
American Prince	110
Royal Rock	110
Green Wave	110

Fourth Race—Five and one-half furlongs:

Betty Farrell	109
Chief's Pride	104
Geober	108
Jaz Age	112
Gunfire	112
Charming Sir	109
Beetle	103
Judge Primrose	107
Preferred	112
Ping Coates	108
Just High	104
Occult	106
Polas Flag	106
Mueller	116
Purple Patch	106
Foxy Quiller	112
Broad Step	113

Fifth Race—Six furlongs:

Whizz Away	112
Funderberg	109
Hannah Anne	113
Little Duke	113
Mad Bull	106
Benediction	106
Easy Flight	100

Sixth Race—Mile and one-eighth:

Nisia	110
Supere	108
Marco	103
Furaway	107
Bourbon Prince	109
Mary McCarthy	107
Prate	102
Fosarty	103

Seventh Race—Mile and one-sixteenth:

Brookhattan	104
The Spaniard	109
Onanon	110
Back Step	104
Baritone	104
Lady Emily	110
Frebitioner	104
Dandy Dan	104
Suffolk	109
Hasola	105
Nanny D.	110
Royal Sport	109
Trotwood	104
Backward Never	101
Lord Dean	109
Bob Weidel	109
Yarnallton	113
Cynara	101

West Road Cagers Will Hold Dance

Members of the West Road basketball team will stage another of their popular dances tomorrow night in the West Road Hall, commencing at 9 o'clock. A first class orchestra has been engaged, and a big attendance of members and their friends is expected.

SCOTT'S SCRAPBOOK - - - - By R. J. Scott

N.H.L. STATISTICS

National Hockey League leaders follow:

CANADIAN SECTION

Section—Toronto, won 9, lost 1, tied 0, points 18.

Points—H. Jackson, Toronto, 10 goals, 4 assists, 14 points.

Goals—H. Jackson, Toronto, 10.

Assists—C. Conacher, Toronto, 7.

Penalties—R. Horner, Toronto, 35 minutes.

Shutouts—Hainsworth, Toronto, 3.

AMERICAN SECTION

Section—Chicago, won 5, lost 3, tied 0, points 10; Boston, won 5, lost 4, tied 0, points 10.

Points—Sorrell, Detroit, 4 goals, 7 assists, 11 points.

Goals—Sorrell, Detroit; Goodfellow, Detroit; T. Cook, Chicago; Wiseman, Detroit, 4.

Assists—Sorrell, Detroit, 7.

Penalties—Barry, Boston, 26 minutes.

Shutouts—Thompson, Bruins, 3.

Scottish Football

GLASGOW, Dec. 5 (CP).—Stenhousemuir defeated Edinburgh City, 3-1; in a Second Division, Scottish Soccer League game today.

KENT'S

SPARTON

"Radio's Richest Voice"

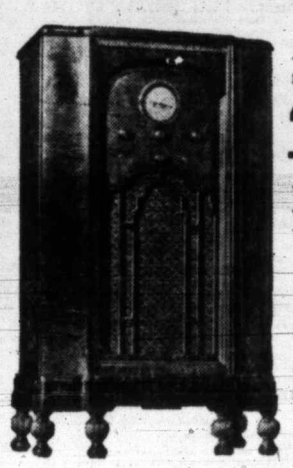

Always an exceptionally fine Radio, the new 1935

"AIRMASTER"

will give you all you can wish for in a new All-Wave Radio Set.

$169

Other Sparton sets from $52.95 up.

EASY TERMS

Trade In Your Old Radio Now

KENT'S

641 Yates St. Phone E 6013

Overcoats

We Have the Stock. Every Good Style

$16.50 $20 $25

Price & Smith, Ltd.

614 YATES STREET

WRESTLING

Tillicum Gym, Saturday, 8:30 P.M.

Main

JOHNSON vs. SPENDLOVE

Semi

Des ANDERSON vs. Joe RENO

And two other bouts

POPULAR PRICES

Reservations: Richardson's, 736 Yates Street

BILLIARDS

INTER-SERVICE LEAGUE

"C" SECTION

Army and Navy No. 2		Pro Patria	
C. Holden	150	E. Espley	107
H. Walton	150	E. Fox	132
A. Sartin	150	A. Rogers	145
W. Hurd	150	A. Moult	113
Total	600	Total	497

Army and Navy won four games.

"B" SECTION

Veterans of France		Pro Patria	
W. Campbell	200	H. Hobbs	183
D. Glancy	200	J. Marr	142
A. McKay	182	J. Bennett	200
D. Crawford	200	A. Horn	61
Total	782	Total	585

Veterans of France won three games.

CITY LEAGUE

"A" SECTION

Pro Patria		Pacific Club	
H. Hobbs	247	J. Cameron	250
Sam Oakes	250	M. H. Ramsey	208
T. Plump	250	H. Robinson	239
Total	747	Total	697

Pro Patria won two games.

W. & J. WILSON

Men's and Boys' Clothes

Jaeger Woollens—Burberry Coats

Established 1862

1117 GOVERNMENT ST. PHONE G 5613

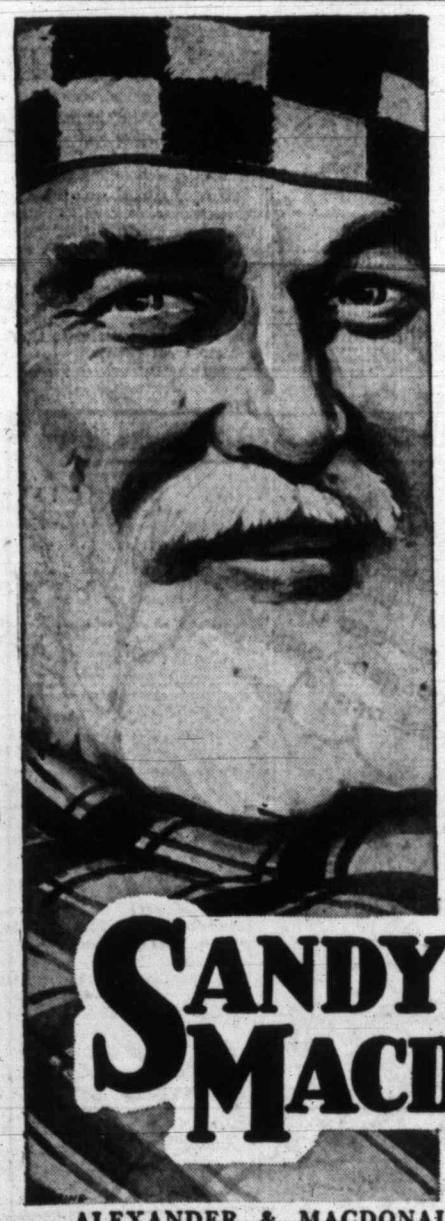

"Old Friends are Best Friends"

Says Sandy Mac

In whisky, as in friendship - "the best is never a matter of chance". Your best friends have proven their friendship over long years. Once a friend always a friend in all circumstances.

The best in whisky is best because of the years of experience and skill that have been put into its distillation and blending - into the care and selection of the fine Scotch Malt whiskies which give it smooth, mellow flavor and stimulating strength, and so, no matter where you may be, you may always confidently say -

"Sandy Mac is a friend of mine"

$4.00 26⅔ OUNCES

SANDY MACDONALD

SPECIAL OLD HIGHLAND WHISKY

ALEXANDER & MACDONALD, LEITH, SCOTLAND

This advertisement is not published or displayed by the Liquor Control Board or by the Government of British Columbia.

UPSETS FEATURE CITY BADMINTON TOURNAMENT

Surprises Mark Annual Tourney At the Willows

Pam Thwaites and Peggy MacDonald Eliminate Florence Oates and Doreen Swayne—Margaret Hughes and Mildred Philipsen Beaten—Women's Titleholder Advances

As play in the annual city badminton championships, now in progress at the Willows courts, reached the third day, favorites continued to advance in the majority of cases. However, in the women's open doubles, two upsets were witnessed yesterday evening, when Miss Pam Thwaites and Miss Peggy MacDonald, junior stars of last season, eliminated the strong Garrison combination of Miss F. Oates and Miss D. Swayne, and Miss N. Woodward and Miss M. Sluggett, young Brentwood players, disposed of Miss M. Hughes and Miss M. Philipsen, top ranking players of the Willows Club.

CHAMPION ADVANCES

Miss Jean Campbell, defending women's singles champion, advanced another step towards retaining her crown when she defeated Miss Audrey Tremayne, 11-7, 11-7. In the men's singles, Ross "Bud" Hocking, Garrison champion and a strong contender for the title, hurdled another when he defeated A. Pitkethley, 15-6, 15-6.

Semi-finals in all divisions will be played today, and then the decks will be cleared for the finals on Friday evening. Following the matches on the last day of the tournament the championships prizes will be presented.

Yesterday's results follow:

THE RESULTS

Boys' Singles—Semi-Finals

D. Barrett-Lennard won from L. Davis, 15-4, 18-13.

D. Waddell won from P. Leckie Ewing, 15-8, 5-15, 15-5.

Girls' Singles—Semi-Finals

R. Watson won from S. Swift, 11-2, 13-14, 11-2.

J. Thompson won from Honor Benson, 11-6, 11-2.

Men's Open Singles

R. V. Hocking won from A. Pitkethley, 15-6, 15-6.

D. Bleasdale won from H. Bleasdale, 15-7, 15-8.

C. Logan won from W. E. Corfield, 15-5, 13-18, 18-15.

Women's Open Singles

Jean Campbell won from Audrey Tremayne, 11-7, 11-7.

Mrs. Mangin won from Gladys McCall, 11-1, 11-13, 11-7.

Men's Open Doubles

D. Hincks and W. G. Corfield won from Knott and Holman, 15-6, 15-6.

C. Clark and A. Pitkethley won from H. and D. Bleasdale, 18-16, 17-14.

Women's Open Doubles

Misses M. and I. Benson won from Miss D. Morley and Miss M. Campbell, 5-15, 18-15, 17-14.

Pam Thwaites and Peggy MacDonald won from Misses F. Oates and D. Swayne, 15-12, 10-15, 15-12.

Jean Campbell and A. Tremayne won from G. McCall and Mrs. Heywood, 15-9, 15-7.

N. Woodward and M. Sluggett won from M. Hughes and M. Philipsen, 15-8, 10-15, 15-11.

Mixed Doubles—Open

Miss Philipsen and J. P. Phillips won from Miss J. Campbell and I. Phillips, 15-10, 15-7.

Miss I. Benson and G. Phillips won from Miss M. Sluggett and C. Douglas, 9-15, 15-11, 18-11.

Miss M. Hughes and R. A. Phillips won from Miss M. Benson and Logan, 14-18, 15-12, 15-12.

Miss P. Jackson and Corfield won from Miss I. Benson and G. W. Phillips, 10-15, 15-9, 15-11.

Men's Doubles—Handicap

D. Waddell and P. Nation (scr.) won from S. Jackson and V. Smith (+8), 8-15, 15-11, 15-11.

H. Francis and Knott (+2) won from Barrett-Lennard and Williams (—8), 15-3, 15-0.

D. Philbrick and D. Davis won from Moscrop and Connolly (w.o.).

Hume and Bagley (—10) won from D. Waddell and P. Nation (scr.), 15-4, 15-11.

Women's Doubles—Handicap

Misses K. Williams and M. Beedham (+8) won from Misses F. and E. Ruggles (+5), 17-18, 15-13, 15-7.

Pam Thwaites and P. MacDonald (—6) won from Doreen Swayne and F. Oates (—10 one hand), 7-15, 15-11, 15-6.

Mixed Doubles—Handicap

Miss M. Philipsen and Hume (—2) won from Miss A. Tremayne and I. Phillips (—6), 15-2, 15-4.

Miss Warnock and Ryall (+1) won from Miss F. Oates and Diespecker (+1), 15-1, 15-6.

Miss Swayne and D. Davis (—4) won from Miss H. Nicholson and Rayment (—3 one hand), 15-2, 15-3.

Miss K. Williams and Hincks (—5 one hand) won from Miss M. Hughes and Philbrick (—2), 15-3, 5-15, 15-10.

Miss F. Ruggles and Logan (—7) won from Miss P. Butt and Cross (+6), 15-7, 12-15, 15-8.

Miss M. Harris and J. P. Phillips (—8) won from Miss K. Williams and Hincks (—5 one hand), 15-14, 15-13.

Miss M. Sluggett and Knott (scr.) won from Miss E. Ruggles and G. Phillips (—4), 15-11, 15-7.

Miss Swayne and Davis (—4) won from Miss F. Ruggles and Logan (—7), 15-3, 15-9.

Miss Warnock and Ryall (+1) won from Miss M. Harris and J. P. Phillips (—8), 14-15, 15-0, 15-12.

Women's Consolation Singles

M. Sluggett won, 11-0, 11-6.

Men's Consolation Singles

Pat Hope won from Ian Phillips, 15-10, 10-15, 17-16.

E. M. Williams won from Pat Hope, 15-18, 15-8, 15-11.

TODAY'S DRAW

Today's draw follows:

Men's Open Singles—Semi-Finals

7:30 P.M.

D. Hincks vs. R. V. Hocking.

D. Bleasdale vs. C. Logan.

Women's Open Singles—Semi-Finals

J. Campbell vs. Mrs. Mangin.

P. MacDonald vs. Doreen Swayne.

Women's Open Doubles

Semi-Finals

8:00 P.M.

M. and I. Benson vs. N. Woodward and M. Sluggett.

Veteran's Doubles

Major Dobbie and Major W. Merston vs. Major Holmes and Major MacDonald.

Men's Double Handicap

Semi-Finals

Hume and Bagley vs. Ryall and Slocomb.

Mixed Doubles—Open

Miss G. McCall and H. Bleasdale vs. Miss Philipsen and J. P. Phillips.

Men's Open Doubles—Semi-Finals

8:30 P.M.

R. A. and J. P. Phillips vs. Hincks and Corfield.

Women's Open Doubles

Semi-Finals

P. Thwaites and P. MacDonald vs. J. Campbell and A. Tremayne.

Mixed Doubles—Open

9:00 P.M.

Miss Hughes and R. A. Phillips vs. Miss Tremayne and Hincks.

Miss Morley and Bagley vs. Miss Nicholson and Hocking.

Men's Doubles—Open

9:30 P.M.

G. Phillips and C. Logan vs. R. Bagley and D. Davis.

Veteran's Doubles—Finals

Winner of Majors Dobbie and Merston vs. Majors Holmes and MacDonald vs. H. B. Witter and Colonel A. G. Harris.

Mixed Doubles—Open

Winner of Miss G. McCall and H. Bleasdale vs. Miss Philipsen and J. P. Phillips vs. Miss P. Jackson and Corfield.

10:00 P.M.

Winner of Bagley and Davis vs. G. Phillips and Logan vs. C. Clarke and Pitkethley.

F. Oates vs. M. Sluggett.

M. Campbell vs. N. Woodward.

Winner of Miss Tremayne and Hincks vs. Miss Hughes and R. A. Phillips vs. winner of Miss Morley and Bagley vs. Miss Nicholson and Hocking.

Miss A. Grubb and Corfield vs. Miss Warnock and Ryall.

Semi-Finals

10:30 P.M.

Winner of M. Campbell and N. Woodward vs. B. Murdoch.

H. Francis and Knott vs. Philbrick and Davis.

Mixed Doubles—Handicap

11:00 P.M.

Miss Swayne and Davis vs. Miss Thompson and A. Francis.

Miss P. Sluggett and D. Woodward vs. Miss M. Sluggett and Knott.

Arriving at Santa Anita

—Central Press Photograph.

Among the first arrivals for the new Santa Anita race track, in Los Angeles, were the horses of W. R. Coe, leading Eastern turfman. Photograph shows Lady's Man, one of the best, being led from the train to the track.

Vancouver Fight Bosses Sanction Bout December 11

VANCOUVER, Dec. 5 (CP).—The Vancouver Boxing Commission has sanctioned the fifteen-round bout here, December 11, between Gordon Wallace and Billy Townsend with Wallace's Canadian welterweight championship, as approved by the Vancouver Commission, at stake. Proceeds will go to Christmas charity.

IRISH FOOTBALL

BELFAST, Dec. 5 (CP).—Celtic defeated Linfield, 4-0, in the final for the Irish Soccer Gold Cup, this afternoon. This is not the same trophy as the Irish Association Cup, however, which Linfield won last year. The association cup competition gets underway shortly.

Chicago Riders Leading Event

NEW YORK, Dec. 6 (AP).—The Chicago team of Rodak and Schaller clung tenaciously to its one-lap lead over the field in New York's six-day bike race, at 1 a.m., today.

The standing at 1 a.m., seventy-sixth hour, follows:

	M.	L.	Pt.
Rodak-Schaller	1,297	9	163
Garrison-Sheehan	1,297	8	132
Martinetti-Reboli	1,297	7	203
Spencer-Grimm	1,297	6	201
Letourner-Debaets	1,297	5	190
Dempsey-Thomas	1,297	5	135
Zims-Kuster	1,297	5	121
Georgtti-Hitt	1,297	4	153
Schoon-Brocardo	1,297	4	144
Eulberg-Wissel	1,296	8	198
Walthour-Croley	1,296	3	175

BISONS AND WINDSOR TIE

Play to Overtime Deadlock in Hockey League—Rhode Island Wins

WINDSOR, Ont., Dec. 5 (CP).—Windsor Bulldogs and Buffalo Bisons played a 2-2 overtime tie in an International Hockey League game, here, tonight.

In the first period, M. Drouillard scored for Bisons on Sammy Godin's pass. The Bulldogs bagged a pair in the second stanza, only to have Buffalo come back and deadlock the count with a third-period tally. Eddie Convey, and the veteran, Carson Cooper, contributed Windsor's goals. Les Cunningham, sharpshooting youngster from Calgary, scored Buffalo's second goal.

OVERTIME BATTLE

PROVIDENCE, R.I., Dec. 5 (AP).—After New Haven scored a goal with forty seconds to go in the third period to tie things up tonight, Rhode Island Reds turned the tables on the Eagles by scoring with forty seconds to go in the overtime and Providence won 3-2.

The victory boosted the Reds into first place in the Canadian-American Hockey League.

In the third period, Reds scored twice, Jackie Keating getting the first, and big Andy Mulligan, the second. Gordon Reid and Bill Holmes tied things up for the Eagles.

Hago Harrington notched the Reds' winning overtime goal.

Soccer Activities

Victoria City First Division football eleven will hold a workout, at the Veterans of France, this evening, at 7:30 o'clock. All players are requested to attend.

Victoria City Second Division football eleven will hold a workout at the Veterans of France, this evening, at 7:30 o'clock, to be followed by a meeting. All players are asked to turnout.

Tourney at Uplands

A two-ball foursome competition will be held at the Uplands Golf Club, tomorrow afternoon, starting at 1 o'clock. The draw follows: Mrs. Boyd and Mrs. Morris vs. Mrs. Nickson and Mrs. Combe; Mrs. Hope and Mrs. Woodcroft vs. Mrs. Hargreaves and Mrs. Fletcher.

RUGBY WORKOUT

J.B.A.A. Rugby fifteen will hold a workout this evening at the Royal Athletic Park, at 7 o'clock. All players are requested to attend.

DIZZY DEAN SIGNS FOR BIG SALARY

Older of Famous Pitching Duo Settles Contract—Gets Large Increase

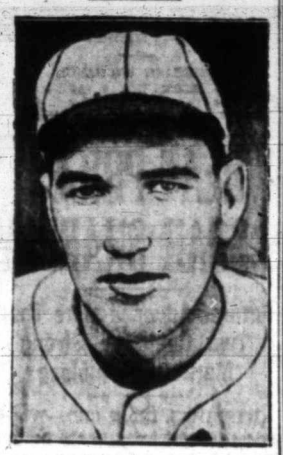

DIZZY DEAN

St. Louis, Mo., Dec. 5 (AP).—Dizzy Dean has signed "them papers."

Announcement of the senior member of the pitching firm of Dean and Dean, baseball's most colorful brother act, had agreed to terms for 1935, was made today by Sam Breadon, president of the world champion Cardinals.

As is his custom, Dizzy from faraway Bradenton, Fla., where he is wintering, got in a few words, asserting his salary for next season would be between $20,000 and $26,000, compared with $8,500 for last year.

"Boy, am I happy!" the tall, eccentric right-hander yelled over his "satisfactory" contract.

Breadon appeared equally happy. Regarding salary, Breadon had nothing whatever to say, but volunteered the information the Dizzy might do some talking. Dizzy, of course, did.

While nothing official was forthcoming, the announcement that Dizzy had signed gave rise to rumors that negotiations for the sale of the Cardinals and their minor league affiliates to Lew Wentz, Oklahoma oil multi-millionaire, might be reopened. Breadon recently said the deal was off.

New Orleans Racing

FAIR GROUNDS, New Orleans, Dec. 5.—Race results here today follow:

First Race—Five and one-half furlongs:

Mizrose (Turner)	$13.40	$ 5.20	$2.80
King Belgian (Terry)	....	10.00	6.00
Chili Gold (Martinez)	....	....	2.40

Time, 1:07 3-5. Also ran: Jimmie L., Bright Flower, Donna Lascari, Bright Wine, Moring, Visionary, Ma, Santa Roma, Julia Irene.

Second Race—Six furlongs:

Rishi (Obert)	$22.00	$10.00	$5.40
Double Nugget (Lowe)	....	6.40	3.80
Alamae (Kurenic)	....	....	3.20

Time, 1:13. Also ran: Cloirado, Oakhurst, Dutchy, Indian Dance, Dark Sea, Lois Ormont, Friend Fred, Aerial Trumpet, St. Nazaire.

Third Race—One mile:

Judge Urban (Terry)	$22.00	$10.00	$6.00
Marabou (Cortelittir)	....	10.00	5.60
Abstain (Haber)	....	....	5.20

Time, 1:41 1-5. Also ran: Sand Piddler, More Power, Irish Maiden, Carus Clarus, Lazy Mary, Kievette, Polyp, Doc Conner, Luck Piece.

Fourth Race—Six furlongs:

Holland (Lauch)	$22.00	$8.60	$4.20
Justice B. (Bonsano)	....	4.20	2.80
Birthday Gift (Jacobs)	....	....	3.80

Time, 1:13 3-5. Also ran: Proud Princess, Cosmos, Peggy's Peggy, Surly, Principia, Seth's Queen, Santa Cruz, Anna L., Leoden.

Fifth Race—Six furlongs:

Fan Fern (Turner)	$6.80	$4.00	$2.40
Get Along (Machado)	....	6.60	4.80
Marie Jean (Fowler)	....	....	3.00

Time, 1:12 1-5. Also ran: Bedight, McCarthy, The Immortal II, Zekiel.

Sixth Race—One mile:

Dauntless (Miller)	$12.00	$5.00	$3.60
On Leave (Carroll)	....	4.20	3.40
Hereward (Taylor)	....	....	2.60

Time, 1:40 4-5. Also ran: Baby Stare, Gay Follies, Observation, Canteron, Fast Heels, Genei Jr., Temple Dancer, Luzano, Broadway Roxy.

Seventh Race—Mile and one-sixteenth:

Royal Sport (Fowler)	$7.80	$ 4.00	$4.20
Donnatina (Butcher)	....	10.00	6.00
Wild Transit (Haber)	....	....	3.00

Also ran: Scimitar, Don Pablo, Pianude, Miss Upset, Chiclero, Machado, Brown Admiral, Blind Puss, Sweet Gal, Solus.

OVERNIGHT ENTRIES

Entries follow:

First Race—One mile:

Grandma	109
Rouless	112
Gold Rose	104
Hey Pat	107
Home Rule	112
Precocious	112
Persuader	112
Bismarck	112

Second Race—Six furlongs:

Maco	112
Bad Penny	110
Kentucky Green	110
Bunny C.	107
Monk's Shawl	107
Kurdair	112
Costlier	112
Dew Rock	112
Jimmy H.	112
Gyana	104
Miss Delba	109
Bellona	109
Buffoonery	109
Talveres	104
Southland Poet	107
Moving Clouds	107
Chief Osceola	115
Butterfly	104

Third Race—Six furlongs:

Thistle Dick	110
Alcove	112
Terry Lass	107
Ski	109
Miss Gobi	104
Bank Shot	115
Lommern	115
Pass Christian	110
Normahal	107
Flycron	112
Eleusagon	112
Forceful	112
Time Enough	115
Shirley May	109
Skirl	115
American Prince	110
Royal Rock	110
Green Wave	110

Fourth Race—Five and one-half furlongs:

Betty Farrell	109
Chief's Pride	104
Geober	108
Jaz Age	112
Gunfire	112
Charming Sir	109
Beetle	103
Judge Primrose	107
Preferred	112
Ping Coates	108
Just High	104
Occult	106
Polan Flag	106
Mueller	116
Purple Patch	106
Foxy Quiller	112
Broad Step	113

Fifth Race—Six furlongs:

Whizz Away	112
Punderberg	109
Hannah Anne	112
Little Duke	118
Mad Bull	106
Benediction	106
Easy Flight	109

Sixth Race—Mile and one-eighth:

Nisia	110
Supere	109
Mayco	103
Faraway	107
Bourbon Prince	109
Mary McCarthy	107
Prate	102
Fogarty	103

Seventh Race—Mile and one-sixteenth:

Brookhattan	104
The Spaniard	109
Onanon	110
Back Step	104
Baritone	104
Lady Emily	110
Prebitioner	104
Dandy Dan	104
Suffolk	109
Hasola	106
Nanny D.	110
Royal Sport	109
Trotwood	104
Backward Never	101
Lord Dean	109
Bob Weidel	109
Yarnalliton	113
Cynara	101

West Road Cagers Will Hold Dance

Members of the West Road basketball team will stage another of their popular dances tomorrow night in the West Road Hall, commencing at 9 o'clock. A first class orchestra has been engaged, and a big attendance of members and their friends is expected.

SCOTT'S SCRAPBOOK - - - - *By R. J. Scott*

KENT'S

SPARTON

"Radio's Richest Voice"

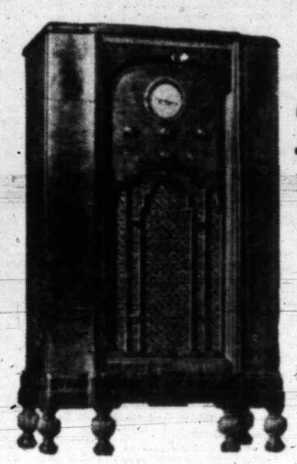

Always an exceptionally fine Radio, the new 1935

"AIRMASTER"

will give you all you can wish for in a new All-Wave Radio Set.

$169

Other Sparton sets from $52.95, up.

EASY TERMS

Trade In Your Old Radio Now

KENT'S

641 Yates St. Phone E 6013

Overcoats

We Have the Stock. Every Good Style

$16.50 $20 $25

Price & Smith, Ltd.

614 YATES STREET

WRESTLING

Tillicum Gym, Saturday, 8:30 P.M.

Main

JOHNSON vs. SPENDLOVE

Semi

Des ANDERSON vs. Joe RENO

And two other bouts

POPULAR PRICES

Reservations: Richardson's, 736 Yates Street

BILLIARDS

INTER-SERVICE LEAGUE

"C" SECTION

Army and Navy No. 2		Pro Patria	
C. Holden	150	E. Espley	107
H. Walton	150	E. Fox	132
A. Sartin	150	A. Rogers	145
W. Hurd	150	A. Moult	113
Total	600	Total	497

Army and Navy won four games.

"B" SECTION

Veterans of France		Pro Patria	
W. Campbell	200	H. Hobbs	183
D. Glaney	200	J. Marr	143
A. McKay	182	J. Bennett	209
D. Crawford	200	A. Horn	61
Total	782	Total	585

Veterans of France won three games.

CITY LEAGUE

"A" SECTION

Pro Patria		Pacific Club	
H. Hobbs	247	J. Cameron	250
Sam Oakes	250	M. H. Ramsey	208
T. Plump	250	H. Robinson	239
Total	747	Total	697

Pro Patria won two games.

N.H.L. STATISTICS

National Hockey League leaders follow:

CANADIAN SECTION

Section—Toronto, won 9, lost 1, tied 0, points 18.

Points—H. Jackson, Toronto, 10 goals, 4 assists, 14 points.

Goals—H. Jackson, Toronto, 10.

Assists—C. Conacher, Toronto, 7.

Penalties—R. Horner, Toronto, 35 minutes.

Shutouts—Hainsworth, Toronto, 3.

AMERICAN SECTION

Section—Chicago, won 5, lost 3, tied 0, points 10; Boston, won 5, lost 4, tied 0, points 10.

Points—Sorrell, Detroit, 4 goals, 7 assists, 11 points.

Goals—Sorrell, Detroit; Goodfellow, Detroit; T. Cook, Chicago; Wiseman, Detroit, 4.

Assists—Sorrell, Detroit, 7.

Penalties—Barry, Boston, 26 minutes.

Shutouts—Thompson, Bruins, 3.

Scottish Football

GLASGOW, Dec. 5 (CP).—Stenhousemuir defeated Edinburgh City, 3-1, in a Second Division, Scottish Soccer League game today.

"Old Friends are Best Friends"

Says Sandy Mac

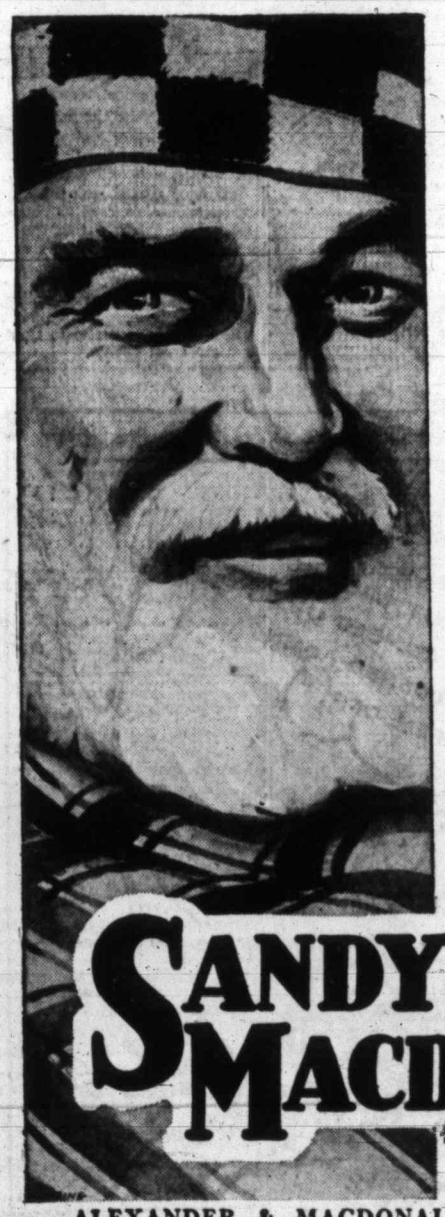

In whisky, as in friendship - "the best is never a matter of chance". Your best friends have proven their friendship over long years. Once a friend always a friend in all circumstances.

The best in whisky is best because of the years of experience and skill that have been put into its distillation and blending - into the care and selection of the fine Scotch Malt whiskies which give it smooth, mellow flavor and stimulating strength, and so, no matter where you may be, you may always confidently say -

"Sandy Mac is a friend of mine"

$4.00 26½ OUNCES

SANDY MACDONALD

SPECIAL OLD HIGHLAND WHISKY

ALEXANDER & MACDONALD, LEITH, SCOTLAND

This advertisement is not published or displayed by the Liquor Control Board or by the Government of British Columbia.

W. & J. WILSON

Men's and Boys' Clothes

Jaeger Woollens—Burberry Coats

Established 1862

1217 GOVERNMENT ST. PHONE G 5613

FINANCE - COMMERCE - MARKETS

Stock and Bond Prices Advance At Wall Street

NEW YORK, Dec. 5 (AP).—The stock market followed the bullish trail blazed by wheat and corn, today.

Broad demand for securities brought Wall Street the most active day in stocks since July 27. Turnover totaled 1,630,913 shares.

Buying spread from rails to a wide list of industrials.

Radio "B" stock rose 5 1-2 points to within a fraction of 44, and the common ended nearly 1 point higher after a busy day.

National Lead jumped 7 points to a new peak at 164. Gains of 1 to more than 2 points were recorded in American Sugar, National Distillers, National Biscuit, U.S. Steel preferred, Western Union, Boeing Aircraft, Deere, J. I. Case, American Smelting, Eastman Kodak, Fairbanks-Morse, McLellan Stores, Ingersoll-Rand and Industrial Rayon.

Rails held their ground, but yielded the spotlight to industrial specialties.

Canadian stocks advanced along with the rest of the list. Walker G. & W. scored the best gain of more than 1 point. Other stocks improving fractionally included Ford of Canada, Hudson Bay Mining, Nipissing, Premier Gold, Wright-Hargreaves, Noranda and Dominion Stores.

Accumulation of high-grade domestic corporate issues continued unabated on the bond market, today, and a number attained new 1934 peaks.

German Government issues improved and German industrials, likewise, were mostly higher in the foreign sectioin.

(Jenks, Gwynne & Co.)
(All Fractions in Eighths)

	High	Low	Close
ELECTRICAL AND MANUFACTURING			
Allis Chalmers Mfg.	15-4	15-2	15-3
Electric Auto Lite	27-5	27-4	27-5
Electric B. & S.	8-6	..	8-6
Electric Storage Batt.	48-2	47-4	48-2
Foster Wheeler	15-3	15-1	15-3
General Electric	20-6	20-2	20-4
Westinghouse El.	36-1	35-2	35-6
MISCELLANEOUS AND MANUFACTURING			
Amn. Can Company	107	106-2	106-4
Amn. Ice	3-5	3-3	3-3
Bendix	17-2	16-6	17-1
Burroughs Adding	15-5	15-2	15-5
Case Threshing	54-6	54	54-6
Celanese Corp.	30-1	29-3	30-1
Congoleum Nairn	34	..	34
Continental Can	63-2	62-4	63-2
Curtiss-Wright	3-1	..	3-1
Deere Corp.	24	23-7	24
Douglas Aircraft	24-4	24	24-3
Dupont de Nemours	98-6	98	98-6
Eastman Kodak	116	112	116
Gillette	14	13-3	13-3
Gold Dust	17-3	..	17-3
Industrial Rayon	70-6	69	70-6
Int. Harvester	39-4	38-7	39-2
Nat. Cash Register	18-7	18-2	18-7
Nor. Ama. Av.	4-1	4	4-1
Pullman	50	49-6	50
Radio Corp. of Ama.	6-7	5-7	6-7
Remington-Rand	10-6	10-5	10-6
Simmons Co.	11-1	10-6	11-1
Underwood Type.	58-7	58-4	58-7
United Airways	14-6	13-6	14-4
Worthington Pump	22	21	21-1
RAILS			
Allegheny Corp.	1-6	1-5	1-5
Atchison	57-3	56-3	56-3
Balt. & Ohio	15-7	15-5	15-5
Canadian Pacific	12-3	12-1	12-1
Chesapeake Corp.	44-2	43-6	44-2
Ches. & Ohio	46-3	45-6	46-3
Chicago & Northw.	5-6	..	5-6
C., M. & St. Paul	3	2-7	3
Chicago Rock Island	2-2	..	2-2
Del. Lack. & West.	20-2	19-7	20-1
Great Northern pfd.	17-6	17-1	17-3
Illinois Central	18-6	18-2	18-2
Louis. & Nash.	48-4	48-2	48-2
N.Y. Central	23-2	22-7	22-7
Northern Pacific	22-1	21-4	21-7
Pennsylvania R.R.	25-4	25-2	25-3
Southern Pacific	19-5	19-2	19-2
Union Pacific	108-6	108-2	108-6
STEEL AND IRON			
Amn. Car & Foundry	18	17-6	17-6
Amn. Locomotive	18-7	18-6	18-7
Baldwin Loco.	5-5	..	5-5
Bethlehem Steel	32	31-5	31-5
Byers (AM) Co.	20-2	19-7	20
Crucible Steel	23-6	..	23-6
Rep. Iron & Steel	14-7	14-5	14-5
U.S. Steel	39-2	38-2	38-5
Vanadium	20-4	20	20-4
AUTOMOBILE AND ACCESSORIES			
Auburn	27-4	26-7	27-2
Briggs	24-2	23-7	24
Chrysler	40-7	39-5	40-3
General Motor	33-3	33	33-3
Graham-Paige	2-1	2	2
Hudson	12-6	12-1	12-4
Nash	18-3	18	18-2
Packard	4-2	4	4-1
Stewart-Warner	9-1	8-7	8-7
Studebaker	2	..	2
Timken Roller	33-4	33	33-4
TIRES AND RUBBER			
Goodrich	11-4	10-6	11
Goodyear	25-5	25	25-2
U.S. Rubber	17-2	16-6	17
U.S. Rubber, pfd.	41-3	39-2	41-3
PUBLIC UTILITY			
Amn. Power & Light	4-1	3-7	4
Amn. Tel. & Telegr.	111	109-4	110
Amn. Waterworks	15-1	14-5	15-1
Brook. Man.	41-3	40-6	41
Columbia Gas	8-5	8-1	8-5
Common. & South.	1-3	1-2	1-2
Consol. Gas, N.Y.	24-5	23-5	23-7
Electric Power & Lite.	3-5	..	3-5
Inter. Tel. & Tel.	9-5	9-2	9-5
North American	13-7	13-2	13-2
Public Service	31-2	30-6	30-6
Standard Gas & Elec.	6-1	6	6-1
Stone & Webster	5-5	..	5-5
United Corp.	3-2	3-1	3-1
Western Union	37-4	36	37-2
FOOD PRODUCTS			
Amn. Sugar	69-7	67	69-4
Armour "A"	5-7	5-6	5-6
Borden Co.	24-6	24-5	24-5
Cal. Pkg.	37-4	..	37-4
Canada Dry	16-4	..	16-4
Corn Products	66-7	66-6	66-6
General Foods	35	..	35
Great West Sugar	29-7	29	29-7
Loose Wiles Biscuits	36	35-6	36
National Biscuit	30-2	29-7	30-1
Nat. Dairy Prod.	17-6	17-1	17-1
Safeway Stores	48-6	..	48-6
Standard Brands	19-2	18-7	19
United Fruit	72-6	72-2	72-6
APPAREL			
American Woolen	8-4	8	8-3
Julius Kayser	17	..	17
U.S. Leather "A"	10-4	9	10-4
RETAIL TRADE			
Associated Dry Goods	12-4	12-2	12-4
S. S. Kresge Co.	21-2	21	21
Montgomery Ward	30-4	29-4	30-2
Sears Roebuck	42-1	41	41-6
Walgreen	28-3	..	28-3
F. W. Woolworth	55	54-6	55
TOBACCOS			
Amn. Tobacco "B"	86-2	85-2	85-2
Liggett Meyers "B"	108	..	108
Lorillard	22	21-7	22
Reynolds Tobacco "B"	53-6	52-7	53-1
MISCELLANEOUS			
Fox Film "A"	14-1	13-7	13-7
General Asphalt	17-5	..	17-5
Int. Cement	29	28-5	29
Johns-Manville	55	54-5	54-5
Loews	36-7	36-3	36-3
Otis Elevator	15	..	15
Radio-Keith-Orph.	2-1	2	2
Trans-America	6	5-7	6
Warner Bros.	5-1	4-7	5-1
CHEMICAL			
Air Reduction	112	111	112
Allied Chemical	136	135-4	135
Amn. Com. Alcohol	34	33-4	33-7
Columbia Carbon	72-2	..	72-2
Com. Solvents	22-3	21-5	22
Freeport Texas	27-4	..	27-4
Lambert	30-2	29-4	29-7
Liquid Carbonic	23-6	23-4	23-6
Mathieson Alkali	29-5	29-2	29-5
Nat. Distillers	28-5	27-7	28-2
Texas Gulf Sulphur	35	34-5	35
Union Carbide	46-2	46-1	46-1
U.S. Ind. Alcohol	45-4	..	45-5
OIL AND REFINING			
Atlantic Ref.	25-7	25-5	25-5
Consol. Oil	8-1	8	8-1
Cont. Oil	19-1	18-7	18-7
Houston Oil	26-1	..	26-1
Phillips Petro.	15-4	15-2	15-2
Pure Oil	7-1	7	7
Shell Union Oil	7	..	7
Standard Oil, Cal.	32-2	..	32-2
Standard Oil, N.J.	42-6	42-4	42-5
Socony	14-7	14-6	14-6
Texas Corpn.	22	21-5	21-7
Union Oil, Cal.	16-1	..	16-1
MINING AND SMELTING			
Alaska Juneau	17-6	17-5	17-6
Amn. Smelting	37-3	36-6	37-2
Anaconda Copper	11-1	10-5	11-1
Cerro De Pasco	41-1	39-6	41-1
Dome	38-1	37-7	38-1
Granby	7-1	..	7-1
Howe Sound	50-5	49-4	50-5
Int. Nickel	23-1	22-5	22-6
Kennecott	17-4	17	17-4
Noranda	31-4	..	31-4
Park Utah	3-2	3-1	3-2
Patino Mines	11-6	11-4	11-4
Phelps Dodge	14-6	..	14-6
U.S. Smelting	120-4	118-2	119-2

TORONTO MINES SWING UPWARD

Secondary Golds, Silvers and Base Metals All Gather Strength

TORONTO, Dec. 5 (CP).—The worm turned in the Toronto Exchange mining section, today, and the list recorded an advance, a rare occurrence in recent weeks. Secondary golds, silvers and base metals closed higher.

God's Lake advanced 12c to 1.62 and Pickle Crow 10c to 1.55. Long Lac gained 30 to 5.00 and San Antonio 12 to 4.10. Ventures improved and Gunnar was up 9c.

Premier traded heavily for a 10c rise to 1.34. Eldorado pushed up 10c to 1.00. Nipissing improved 5 and White Eagle a fraction.

Noranda rose 30c to 31.00. Hudson Bay gained 60c and Falconbridge dropped 5.

(Bate & Co., Ltd.)

	Bid	Asked
Acme	.18	.19
Ajax	.90	1.00
Alexandria	.01¾	.01⅞
Basamac	.05¼	.05¾
Base Metals	.59	.60
Bear Exploration	.19¾	.20¾
Beattie	1.91	1.95
Big Missouri	.30	.31
Bobjo	.27	.27¾
Bradian	2.25	2.34
Bralorne	12.30	12.75
B.R.X.	.22½	.26
Buffalo Ankerite	2.92	2.95
Canadian Malartic	.53½	.55
Cariboo	1.40	1.45
Castle Trethaway	.65	.66
Central Patricia	.92	.95
Chemical Research	2.00	2.05
Coast Copper	1.85	2.00
Coniaurum	1.91	1.94
Dome	35.50	38.00
Eldorado		1.02
Falconbridge	3.50	3.55
God's Lake	1.61	1.62
Granada	.13¼	.14
Greenstabel	.28½	.29
Gunnar	.56½	.59½
Hollinger	18.40	18.50
Home Oil	.50	.64
Howey	.98	1.00
Hudson Bay	11.90	12.00
Jackson Manion	.18	..
Kirkland Lake	.54	.56
Lakeshore	52.00	52.50
Lee	.03	.03½
Little Long Lac	4.95	5.05
Macassa	2.29	2.30
Maple Leaf	.07¼	.07¼
Manitoba & Eastern	.16½	.17
McIntyre	40.75	41.50
McKenzie Red Lake	1.14	1.15
McVittie Graham	.27	..
McWatters	.34	.35
Mining Corpn.	1.05	1.07
Intl. Nickel	22.12½	22.37½
Nipissing	2.36	2.45
Noranda	31.00	31.25
Parkhill	.21	.22
Paymaster	.18¼	.18½
Pend Oreille	.41	..
Pickle Crow	1.53	1.54
Pioneer	11.20	11.65
Premier	1.34	1.35
Reid Authier	.70	..
Reno	1.14	1.15
Roche Long Lac	.08¼	.08½
Royalite	16.00	16.50
San Antonio	4.05	4.10
Sherritt-Gordon	.44½	..
Siscoe	2.51	2.53
St. Anthony	.28	.29
Sudbury Basin	1.09	1.10
Sylvanite	2.23	2.25
Teck-Hughes	4.05	4.09
Ventures	.84	.85
Wayside	.09¾	.09¾
White Eagle	.10	.10½
Wright-Hargreaves	8.15	8.25
Bankfield	.54	.57
McLeod Cockshutt	.09½	.10½
Smelters Gold	.16½	.17¼
Toburn	1.18	1.22

Dominion Bonds

(Burns & Wainwright, Ltd.)

			Bid	Asked
Dom. of Can.	1949	3½%	100.15	100.90
" "	1935	4 %	101.00	102.00
" "	1936	5 %	104.625	105.50
" "	1937	5 %	106.25	107.25
" "	1937	5½%	109.25	110.25
" "	1939	2½%	98.75	99.75
" "	1939	4 %	104.75	105.75
" "	1940	4½%	108.25	109.25
" "	1941	5 %	110.875	111.875
" "	1942	3 %	100.00	101.00
" "	1943	5 %	112.00	113.00
" "	1944	4½%	108.75	109.75
" "	1945	4 %	105.00	106.00
" "	1946	4½%	108.625	109.625
" "	1952	4 %	104.25	105.125
" "	1956	4½%	108.625	109.625
" "	1957	4½%	109.00	110.00
" "	1958	4½%	109.15	109.90
" "	1959	4½%	109.25	110.00
C.N.R.	1951	4½%	110.75	112.25
" "	1954	4½%	103.25	104.50
" "	1956	4½%	111.00	112.50
" "	1957	4½%	110.00	111.50
" "	1968	4½%	105.25	106.25
" "	1955	4¾%	114.00	115.50
" "	1954	5 %	114.00	115.50
" "	1969	5 %	115.875	117.375
" "	1970	5 %	115.25	116.25

All prices subject to 25c per $100 brokerage either way.

HEAVY HAULING
WE SPECIALIZE IN HANDLING BOATS, MACHINERY, SAFES, ETC. CALL G1194
ESTD. **HEANEY'S** 1890

FOREIGN EXCHANGE

NEW YORK, Dec. 5 (AP).—Foreign exchange irregular. Quotations in cents.

France—Demand, 6.59; cables 6.59.
Italy—Demand 8.53; cables 8.53.
Demand:
Belgium—23.97.
Germany—40.19.
Holland—67.60.
Norway—24.89.
Sweden—25.54.
Denmark—22.11.
Finland—2.21.
Switzerland—32.42.
Spain—13.66.
Portugal—4.49½.
Greece—.94.
Poland—18.93.
Czechoslovakia—4.18.
Jugoslavia—2.28.
Austria—18.83.
Hungary—29.76.
Rumania—1.01.
Argentina—32.95.
Brazil—8.60.
Tokio—28.93.
Shanghai—34.15.
Hongkong—42.10.
Mexico City (silver peso)—27.85.
Montreal—In New York—102.12½.
New York—In Montreal—97.93¾.

STERLING EXCHANGE

NEW YORK, Dec. 5 (AP).—Quotations in dollars. Demand 4.95; cables 4.95; sixty-day bills 4.94¼.

WHEAT PRICES SOAR SHARPLY

Futures Advance More Than Two Cents on Strong Market at Winnipeg

WINNIPEG, Dec. 5 (CP).—Wheat prices jumped today in the nearest approach to a "bull" market seen on the Winnipeg Grain Exchange in months. Backed by a wave of speculative buying and encouraged by soaring prices at Chicago, values closed 2 3-8 to 2 1-4 cents higher.

The market easily assimilated liberal profit-taking in the final minutes. December closed at 80 5-8, May 85 5-8 to 85 3-4 and July 86 1-4 cents. New season's high marks established by Chicago corn prices encouraged buying here.

In the feverish rush to buy, futures prices shot up to more than 5 cents above the minimum-price levels established on November 1.

Animated by rumors of pending developments at Washington, Chicago wheat soared for net gains of 4 5-8 cents.

Liverpool wheat prices also climbed today. Reports that Argentine harvests were hindered by heavy rains resulted in a 1 1-8d gain in the English market. The fact that China and Japan are purchasing heavily of Argentine wheat also was said to be a factor in the advance.

Export sales of Canadian wheat totaled 500,000 bushels. It was reported that eight boats were preparing to load 1,000,000 bushels of low-grade wheat at Fort William.

Early strength in cash grains was not sustained. Coarse grains futures finished substantially higher.

WINNIPEG GRAIN
(Jenks, Gwynne & Co.)

Wheat—	P.C.	Open	High	Low	Close
Dec.	78¾	78½	80⅝	78⅜	80⅝
May	83⅝	83½	86	83½	85¾
July	84	84¼	86⅝	84¼	86¼
Oats—					
Dec.	42¼	42⅝	43	42¼	42⅞
May	44⅝	44⅞	45⅝	44⅝	45¼
July	44⅝	44¾	45¼	44⅝	45¼
Rye—					
Dec.	58	58⅞	60⅛	58½	60⅛
May	61⅝	62	64	62⅝	64
July	62⅝	63¼	64⅛	63¼	64⅝
Barley—					
Dec.	55⅛	55⅞	57	55⅞	56⅝
May	58⅛	58⅝	60	58⅝	59⅝
July	..	58⅝	59⅛	58⅝	59⅛
Flax—					
Dec.	137	138	139¼	137½	139¼
May	143¼	143½	146⅛	144	145⅛
July	..	145⅛	146	145½	146

Cash Grain

Wheat—1 Hard, 82⅝; 1 Nor., 81⅛; 2 Nor., 77⅝; 3 Nor., 75⅛; Track, 81⅛; Feed, 72⅛; Amber Durum No. 1, 88⅝; No. 2, 83⅝; No. 3, 79⅝; Track, 87⅝; A.R.W. No. 1, 74⅝; No. 2, 72⅝; No. 3, 70⅝.

Oats—2 C.W., 44⅞; 3 C.W., 40¼; Ex. 1 Feed, 39⅞; 1 Feed, 38⅛; No. 2, 35⅛; No. 3, 32⅞; Track, 42⅞.

Barley—2 R.O.W., 60⅞; 6 R.O.W., 71⅞; 3 C.W., 56⅞; Track, 56⅞.

Rye—1 C.W., 60⅛; 2 C.W., 60⅛; 3 C.W., 57⅛; Rej. No. 2, 54⅛; Track, 60⅛.

Flax—1 N.W.C., 139⅛; 2 C.W., 135⅛; 3 C.W., 121⅛; Track, 139⅛.

CHICAGO GRAIN
(Jenks, Gwynne & Co.)

Wheat—	P.C.	Open	High	Low	Close
Dec.	100	100⅜	103⅞	100½	103
May	100⅝	101⅛	105	100⅞	104
July	94¼	94¾	98⅜	94½	97½
Corn—					
Dec.	93⅛	93¾	94⅞	93½	95
May	91	91⅝	93¼	91¼	92⅝
July	88½	89	90½	88⅜	89⅝
Oats—					
Dec.	56¼	57	57⅞	56⅜	57¼
May	54⅝	54⅝	55½	54⅝	55
July	49⅛	50	51	49⅝	50¼
Rye—					
Dec.	78⅝	80	82	79	80⅝
May	78¼	79¼	81½	79	80⅛
July	77⅝	79	80⅜	78⅝	79½

PREMIER GOLD LEADS UPSWING

Cariboo Also Strong at Vancouver—B.C. Silver Soars Thirty-Five Cents

VANCOUVER, Dec. 5 (CP).—Premier Gold was in heavy demand on the Vancouver Stock Exchange, today, and gained 9 at 1.36. Cariboo Gold was also strong and gained the same amount at 1.40. Sales totaled over 200,000 shares.

Bralorne advanced 25 to 12.50, and Vidette gained 5 at 55. Reno Gold and Taylor Bridge each gained 1 cent, and B.R.X. and Wayside firmed 1-2 cent each. United Empire lost 3 cents at 7.

B.C. Silver featured the white metal issues with a gain of 35 at 1.10.

B.C. Nickel was unchanged at 40. Sally Mines and Porter Idaho each gained 1 cent at 46 and 9, respectively, and National Silver, the trading feature in the silver stocks, closed with a net gain of 3-4 at 4 1-4, after selling up to 4 3-4.

Royalite advanced 15 to 15.75. McLeod gained 3 at 40, and Calgary & Edmonton firmed 1 cent.

MORNING SALES

Oils

A.P. Con.—100 at .08.
C. & E.—100 at .70.
Commonwealth—1,000 at .03.
Model—1,100 at .20½.
Spooner—1,000 at .31.
Calmont—100 at .04.
Dalhousie—100 at .23.
Merland—1,000 at .31½.
Mar Jon—900 at .16; 5,500 at .16¼; 2,500 at .16½; 4,400 a. .16½ (b60); 1,800 at .16¾; 2,500 at .16¾ (b60); 3,500 at .17; 1,500 at .17 (b60).
Pacalta—500 at .06¼; 100 at .06½.
Ranchmen's—700 at .84.
Royalite—4 at 15.75.

Mines

Bradian—500 at 3.25.
Beaver Silver—2,500 at .07¼.
B.R. Con.—600 at .07½.
B.R.X.—300 at .23.
Cariboo—260 at 1.40.
Gold B.—500 at .30.
Meridian—2,000 at .11; 1,500 at .11½.
Morning Star—2,500 at .09½.
National Silver—100 at .04; 22,000 at .04¼; 600 at .04½; 2,000 at .04¾; 7,000 at .04¾.
Nicola—250 at .10; 500 at .10½.
Pioneer G.—10 at 11.50.
Premier G.—600 at 1.34; 15,375 at 1.35; 3,600 at 1.36; 1,700 at 1.37; 3,550 at 1.38.
Reno—600 at 1.13; 600 at 1.14.
Sally—200 at .45.
Taylor Bridge—2,300 at .33; 1,500 at .33½; 2,000 at .34; 500 at .34¾ (b60); 500 at .35 (b60); 25 at .40.
Wayside—2,000 at .09½; 5,600 at .09¾; 12,500 at .10; 2,000 at .10¼.
Alexandria—1,000 at .1½.
B.C. Nickel—500 at .40½; 3,900 at .41.
B.C. Silver—100 at 1.05; 200 at 1.10; 300 at 1.15; 200 at 1.20; 300 at 1.25.
Can. R.—2,000 at .06.
Congress—300 at .26.
Dentonia—500 at .42.
Dunwell—200 at .15.
Grandview—2,000 at .01¾.
Grange—1,000 at .25.
Hedley A.—500 at .25.
Hercules C.—3,000 at .02.
Morton W.—5,000 at .01¼.
Kootenay B.—1,000 at .59; 1,000 at .60.
Noble Five—3,000 at .07.
Pavilion—500 at .35.
Porter Idaho—4,000 at .09; 1,000 at .09¼; 1,000 at .09½.
Ruth Hope—1,500 at .02.
Salmon—2,000 at .08¼.
United Empire—1,000 at .07; 2,500 at .08.
Vidette—3,500 at .52; 500 at .53; 1,600 at .54; 1,000 at .55.
Big Missouri—100 at .31.

Industrials

Coast Breweries—50 at 13.00.

AFTERNOON SALES

Oils

C. & E.—800 at .70; 200 at .71.
Mercury—500 at .12.
McLeod—100 at .38; 600 at .40.
Model—2,200 at .20.
Anaconda—1,000 at .04.
Preehold—1,300 at .06½.
Highwood S.—300 at .16.
Mar Jon—1,000 at .16¾; 800 at .17; 1,000 at .17 (b60).
Ranchmen's—100 at .84; 300 at .85; 300 at .86.

Mines

B.R.X.—100 at .23.
Meridian—1,700 at .11.
National Silver—1,000 at .04¼.
Nicola—200 at .10.
Pioneer—300 at 11.10.
Reno—100 at 1.13; 100 at 1.14.
Premier G.—3,000 at 1.36; 1,500 at 1.37.
Taylor Bridge—300 at .35.
Wayside—1,000 at .09¾; 2,000 at .10.
B.C. Nickel—1,200 at .41.
Can. R.—1,000 at .06.
Dentonia—100 at .42; 500 at .42½.
Golconda—100 at .28.
Grull Wihksne—1,000 at .05½.
Hedley A.—1,000 at .25.
Hercules C.—5,000 at .01⅞; 2,000 at .02.
Congress—300 at .25.
Home—2,000 at .12.
Minto—6,500 at .16; 200 at .16½.
Noble Five—500 at .07¼.
Reward—1,000 at .04.
United Empire—1,000 at .08.
Vidette—100 at .55; 200 at .56; 3,400 at .57.

Industrials

Brewers & Distillers—500 at .65.
Ford "A"—7 at 25.00.

Vancouver Wheat

VANCOUVER, Dec. 5 (CP).—Vancouver wheat cash prices:

	Straight	Tough
No. 1 Hard	82⅝	80⅝
No. 1 Northern	81⅝	79⅝
No. 2 Northern	74⅝	71⅞
No. 3 Northern	71⅝	69⅛
No. 4 Northern	68⅝	65⅝
No. 5 Wheat	64⅝	61⅝
No. 6 Wheat	62⅛	59⅝
Feed	60⅝	59⅛

Track, 81⅝.

A Trainload of Food

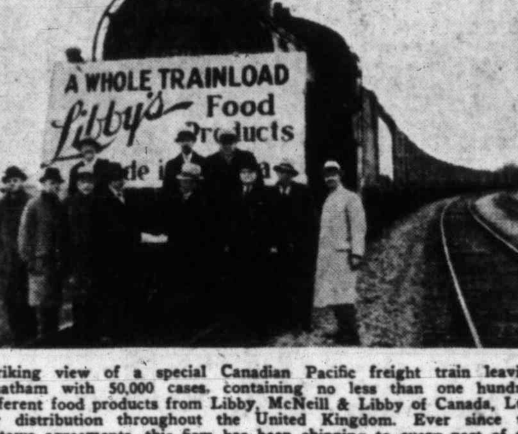

Striking view of a special Canadian Pacific freight train leaving Chatham with 50,000 cases, containing no less than one hundred different food products from Libby, McNeill & Libby of Canada, Ltd., for distribution throughout the United Kingdom. Ever since the Ottawa agreements, this firm has been shipping to every part of the British Empire and doubling this export trade every year. They shipped during November, over Canadian Pacific lines, over seventy cars of food products for Empire export. In this picture are seen officials of the two companies with Aitken Walker (left), general freight agent, C.P.R., receiving the bills of lading from A. McNaughton, traffic manager, Libby McNeill & Libby of Canada, Ltd.

Industrial Stocks In Broad Upturn at Eastern Exchanges

MONTREAL, Dec. 5 (CP). — Strength in Dominion Steel & Coal issues enabled securities on the Montreal Stock Exchange to push upward along a wide front during today's session.

Dominion Steel touched 5 7-8 and finished unchanged, at 5 5-8, in a turnover of nearly 6,000 shares. Dominion Coal, preferred, jumped up to 116, then receded to 114 for 1 point loss.

Cement, preferred, rose 4 1-2 points to 60, while the common was nearly a point higher. On the curb, Dominion Tar, preferred, advanced 5 points at 40.

Canadian Bronze, preferred, forced up a point at 111.

C.P.R. and Hollinger were up small amounts and Nickel and Consolidated Smelters were off slightly.

Montreal Power eased a fraction, while B.C. Power was nearly a point higher. Beverages were stronger, rising small amounts.

TORONTO STOCK EXCHANGE

TORONTO, Dec. 5 (CP). — Advances bloomed on the Toronto industrial share list, today, as buying gathered momentum on the stimulus of firmer commodity prices and a buoyant New York market. Volume expanded to 42,000 shares, the heaviest in some weeks. The market sold off rather sharply in the last few minutes, trimming the day's gains. Forty-two stocks closed higher and twenty lower.

Distillers-Seagrams continued to hold the front position for 15 1-2, where it closed 3-8 net higher. Walkers retained a gain of 3-4, and Industrial Alcohol "A" finished 1-8 up at 7 1-4.

Three preferred stocks, McColl, Cement and Dominion Tar, sold at new high prices for the year, Canada, preferred, adding 4 1-4. Cement, common, gained 3-8, and Dominion Tar, common, 5-8. Oils were all up until the last fifteen minutes, when Imperial and International Pete dropped their gains, while British-American retained a fractional advance. Canadian Oil added 3-8.

International Nickel lagged behind the list, closing lower at 22 1-4. Ford "A" was taken in quantity on a 1-4-point advance, and C.P.R. also did better. Banks were lightly traded and a 5-point advance for Imperial was the main adjustment. Price changes in foods were on the up side, mainly, and in the miscellaneous group higher prices ruled for Abitibi, Cosmos, preferred, Photo Engravers and Riverside Silk.

(C. M. Oliver & Co., Ltd.)

	Bid	Asked
B.A. Oil	14⅞	15
Building Products	23	23¼
Beath & Sons	..	3
Biltmore Hats	14⅞	15
Bell Telephone	124¼	124½
Blue Ribbon	3½	4
Brewing Corpn.	4⅛	4¼
Brewers & Distillers	.65	.75
Canada Bud	7¼	7½
Canada Bread	3¼	3½
Canada Hydro, Pfd.	69	..
Can. Canners	5¼	5½
Canada Cement	7⅞	8
Canada Car & Foundry	6⅝	7
Canada Dredge	22	..
Canada Wire & Cable "A"	18	19
Canadian Bakeries	11¼	11½
Canadian Oils	13	15
Canadian Pacific	11⅞	12
Cockshutt Plow	7	7¼
Consolidated Smelters	134½	135
Cosmos Imp. Mills	12½	13½
Consumers Gas	190	190⅞
Distillers-Seagram	15½	15⅝
Dominion Bridge	32	32¼
Ford "A"	25	25⅛
General Steel Wares	3⅞	..
Gypsum	5¼	5½
Goodyear Tire & Rubber	138	140
Hamilton Bridge	4¼	5
Hiram Walker	27	27⅜
Imperial Oil	16¼	16½
Imperial Tobacco	11	11¼
Intl. Petroleum	30⅝	30½
Intl. Nickel	22¼	22⅜
Industrial Alcohol "A"	7¼	7½
Industrial Alcohol "B"	6⅞	7
Intl. Utilities "A"	2	3
Lake of the Woods	12⅞	13
Laura Secord	57¼	58
Loblaw "A"	17⅞	17½
Loblaw "B"	17	17¼
Massey-Harris	4¼	4½
Montreal Power	30⅝	30¾
McColl-Frontenac	13¼	13⅜
National Steel Car	15	15¼
Power Corpn.	8½	8⅞
Quebec Power	16	16½
Steel of Canada	39⅞	40
Weston	45½	46
Winnipeg Electric	2	..
BANKS		
Canadian Bank of Commerce	163¼	164½
Dominion Bank	194½	194¾
Imperial Bank	198	200
Bank of Montreal	200	203
Bank of Nova Scotia	277	278
Royal Bank	167½	168
Bank of Toronto	217½	..
Bank of Canada	56	56½

Stocks and Bonds

(A. E. AMES & CO., VICTORIA)

	Bid	Asked
Bell Telephone	124	124½
Brazilian T. L. & P.	10¼	10⅜
B.A. Oil	14⅞	15
B.C. Power "A"	26⅞	28
B.C. Power "B"	..	4½
Canadian Pacific	12	12¼
Con. Mining & Smelting	135	136
Ford "A"	25	25⅛
Imperial Oil	16⅛	16¼
Imperial Tobacco	12	12⅛
Intl. Nickel	22⅛	22⅜
Intl. Petroleum	30½	30¾
Montreal Power, Com.	30	30½
Shawinigan W. & P.	15⅞	16⅛
Dome	36.75	..
Lakeshore	52.00	..
Noranda	30.70	..
Pioneer Gold	11.20	..
Sherritt-Gordon	.44½	..
Sudbury Basin	1.09	1.13
Teck-Hughes	3.95	4.00
Ventures	.82½	.85
Wright-Hargreaves	8.10	..
Bank of Montreal	200	202
Royal Bank	167	168

Liverpool Wheat

LIVERPOOL, Dec. 5 (CP). — Following are today's per-bushel wheat quotations, c.i.f. Liverpool, in Canadian funds at current sterling exchange rate of $4.84, as quoted by Broomhall:

	Today	Y'day
No. 1 Man. Northern, Vancouver, Dec.	96	96
No. 2 Man. Northern, Atlantic, Dec.	93	92⅝
No. 2 Man. Northern, Vancouver, Dec.	89¼	89¼
Argentine (Rosafe), Dec.	65⅝	65⅝
Australian (Afloat)	65	65¼
West Australian, Dec.	70⅝	70⅝
French, Dec.	60⅛	59¼

New York Curb

(Jenks, Gwynne & Co.)

		Close
Amn. Aluminum		51
Amn. Gas & Electric		20⅝
Amn. Cyanamid	Bid	17½
Amn. Super Power		1½
Assd. Gas & Electric		0½
Brazilian		10½
Cities Service	Bid	1½
Electric Bond		8⅝
Ford		25⅛
Ford of England	Bid	8⅝
H. Walker		26⅜
Gulf Oil		56½
Hudson Bay	Bid	12¼
Humble Oil	Bid	44⅝
Intl. Pete	Bid	30⅛
Imperial Oil	Bid	16⅛
Newmont	Bid	38⅛
Niagara-Hudson Power	Bid	3⅞
Standard Oil of Kentucky	Bid	16⅞
Swift		18½
United Founders		0⅛
United Gas	Bid	1⅜
Pioneer	Bid	11¼

Metal Markets

LONDON, Dec. 5 (AP).—Closing: Copper, standard, spot, £27 2s 6d; future, £27 10s. Electrolytic, spot, £30 10s; future, £30 15s.

Tin, spot, £228 7s 6d; future, £228 15s.

Lead, spot, £10 6d; future, £10 12s 6d.

Zinc, spot, £12; future, £12 2s 6d.

AT NEW YORK

NEW YORK, Dec. 5 (AP).—Copper, quiet; electrolytic, spot and future, Blue Eagle, 9.00.

Tin, steady; spot and nearby, 50.95; future, 51.00.

Iron, quiet, unchanged.

Lead, steady; spot, New York, 3.50; East St. Louis, 3.35.

Zinc, dull; East St. Louis, spot and future, 3.70.

Aluminum, 19.00 to 22.00.

Antimony, spot, 14.00.

Montreal Produce

MONTREAL, Dec. 5 (CP).—First 1934 purchasing of Christmas turkeys featured trading on the Montreal Produce Exchange, today.

Western Turkeys—"A" grade, 19c; "B" grade, 17c; "C" grade, 14c.

Eggs—"A" large, 38c; "A" medium, 28c; "A" pullets, 26c; "B," 19c; "C," 18c.

Butter—No. 1, fresh, 21c; solids, 22c; prints, 23c.

Cheese—No. 1 Ontarios, 9 1-2c.

FOREIGN CURRENCIES COMPILED ON BASIS OF CANADIAN DOLLAR

MONTREAL, Dec. 5 (CP).—British and foreign exchange in relation to the Canadian dollar, as compiled by the Royal Bank of Canada, closed today as follows:

Argentina (peso), .2432; Australia (pound), 3.8522; Austria (schilling), .1855; Belgium (belga), .2288; Brazil (milreis), .0661; Bulgaria (lev), .0125; China (Hongkong dollars), .4121; Czechoslovakia (crown), .0409; Denmark (krone), .2162; France (franc), .0645; Germany (reichsmark), .3935.

Great Britain (pound), 4.8435; Greece (drachma), .0092; Holland (florin), .6616; Hungary (pengo), .2912; India (rupee), .3670; Italy (lire), .0834; Japan (yen), .2833; Jugoslavia (dinar), .0223.

New Zealand (pound), 3.8676; Norway (krone), .2434; Poland (zloti), .1860; South Africa (pound), 4.8325; Spain (peseta), .1337; Sweden (krona), .2501; Switzerland (franc), .3173; United States (dollar), 2 1-8 per cent discount.

PIONEER'S MONTHLY PROFIT IS $195,000

VANCOUVER, Dec. 5 (CP).—The Pioneer Gold Mines, Limited, of British Columbia, made a net profit of $195,500 during the month of November, A. E. Bull, secretary, announced tonight.

November production totaled $257,000 and expenses were $61,500 before taxes and depletion.

A. E. AMES & CO.
LIMITED
Established 1889
INVESTMENT SECURITIES
Montreal New York Toronto Vancouver London, England
301-315 Belmont House VICTORIA Telephone E 4171

OUTLOOK FOR FOREIGN BONDS
"Standard Statistics" recommendations will be of interest to all holders of such bonds.
BURNS & WAINWRIGHT, LTD.
415-6-7 Central Bldg. Phones G 8157-8158

WE OFFER COMPLETE INVESTMENT SERVICE
BONDS AND STOCKS
DIRECT WIRE COMMUNICATIONS ALL MARKETS
C. M. OLIVER & CO., LTD.
(ESTABLISHED 1907)
509-10-11 Sayward Bldg. C. S. Henley, Victoria Manager Phone E 4117

CANADIAN DOLLAR AND POUND RATES

MONTREAL, Dec. 5 (CP).—Continued decline of the pound sterling and a setback in the United States dollar featured trading on Montreal foreign exchanges.

Sterling lost 1 1-8 cents at $4.84 11-32, and the American dollar was down 1-4 of 1 per cent at 2 1-8 per cent discount. The French franc, also strong recently, eased .02 of a cent at 6.45.

London Stocks

LONDON, Dec. 5 (AP).—Closing quotations: Brazilian Traction, $10 1-2; Canadian Pacific, $12 3-8; International Nickel, $22 7-8; British-American Tobacco, £6 3-8; Courtaulds, 46s; Distillers, 93s 6d; Dunlop Rubber, 48s 3d; Ford, Ltd., 35s 9d; Hudson's Bay, 23s; Imperial Chemical, 37s 1 1-2d; Imperial Tobacco, 137s; Mining Trust, Ltd., 2s 3d; Rand Mines, £7; Rhodesian Anglo-American, 9s; Rhokana Corporation, £4 1-8; Crowns, £13 1-8; Springs, £8 1-2; East Geduld, £8 7-8; Rio Tintos, £13 3-4; Vickers, 9s 7 1-2d.

Bonds: Canadian 4 per cent Loan, 1953-58, £112 1-2; British 2 1-2 per cent Consols, £88 5-8; British 3 1-2 per cent War Loan, £106 5-8; British Funding, 4's, 1960-90, £118 1-2.

MONTREAL SILVER

MONTREAL, Dec. 5 (CP).—With only fifteen contracts changing hands, silver futures were steady on the Canadian commodity exchange, today. Closing prices were 5 points lower to 10 points higher.

March finished with a sale at 55.15, compared with yesterday's 55.05 bid. Four contracts of May sold on the close at 55.70, in comparison to Tuesday's final bid of 55.75.

BAR GOLD AT LONDON

MONTREAL, Dec. 5 (CP).—Bar gold, in London, up 4c at $34.14 an ounce, in Canadian funds; 140s 11d in British funds. The fixed $35.00 Washington price amounted to $34.33 in Canadian funds.

Silver Markets

LONDON, Dec. 5 (AP).—Bar silver, firm, 1-16 higher at 24 3-4d.

AT NEW YORK

NEW YORK, Dec. 5 (AP).—Bar silver, steady; unchanged at 54 7-8.

Foreign Bonds

(Burns & Wainwright, Ltd.)

	New York
Australia 5%, 1957	99.625
Austria 7%, 1943	102.75
Belgium 6%, 1955	99.50
Bogota 8%, 1945	18.50
Denmark 5½%, 1955	99.00
French 7½%, 1941	185.00
German Gov't 7%, 1949	40.00
Japan 6½%, 1954	92.50
Minas Geraes 6½%, 1959	20.00
Norway 6%, 1944	102.75
Queensland 6%, 1947	106.00
Rome 6½%, 1952	88.00
Sweden 5½%, 1954	100.50

Bralorne Mines Limited

(Non-Personal Liability)

Notice is hereby given that an interim dividend of fifteen cents per share on the paid-up capital stock of the company has been declared, payable January 15, 1935, to shareholders of record at the close of business December 31, 1934.

By Order of the Board,
W. W. BOULTBEE,
Secretary-Treasurer.

Vancouver, B.C.,
November 29, 1934.

Corporation Bonds

(Burns & Wainwright, Ltd.)

PUBLIC UTILITIES	Quoted
B.C. Power 5%, 1930	102.50
B.C. Telephone 5%, 1960	104.75
B.C. Electric 6% Pfd.	107.75
B.C. Telephone 6% Pfd.	103.00
Calgary Power 5%, 1960	100.25
C.P.R. 4½%, 1944	95.00
Canada Northern Power 5%, 1953	98.00
Gatineau Power 5%, 1956	96.50
Western Power 5%, 1949	106.25
INDUSTRIALS	
Abitibi Power & Paper 5%, 1953	32.50
B.A. Oil 5%, 1945	106.00
Burns & Co. 5½%, 1958	39.00
Canada Cement 5½%, 1947	101.00
General Steel Wares 6%, 1952	90.00
Federal Grain 6%, 1949	90.00
McColl-Frontenac 6%, 1949	105.00
Simpson's Ltd. 6%, 1949	101.00

Bond Quotations

(Burns & Wainwright, Ltd.)

PROVINCIAL	Quoted
Prov. of Alberta 4½%, 1951	98.00
Prov. of Alberta 6%, 1947	109.00
Prov. of B.C. 5%, 1953	100.00
Prov. of B.C. 5½%, 1945	102.75
Prov. of B.C. 6%, 1947	105.50
Prov. of Manitoba 5½%, 1955	106.75
Prov. of Manitoba 6%, 1947	109.00
Prov. of Ontario 4%, 1962	103.00
Prov. of Quebec 4½%, 1963	109.75
Prov. of Saskatchewan 5%, 1959	96.25
Prov. of Saskatchewan 5½%, 1952	102.50
Prov. of Saskatchewan 6%, 1952	105.25
MUNICIPAL	
City of Victoria 5½%, 1948	98.50
City of Victoria 6%, 1947	102.50
Point Grey 5%, 1953	96.00
City of Vancouver 5%, 1969	95.00
Vancouver Water District 4½%, 1967	95.50
District of Saanich 5%, 1951	98.00
City of Montreal 5%, 1945	102.75
City of Winnipeg 4½%, 1962	94.50

Makes Top Score In Flying Tests

MONTREAL. — Having the distinction of being the only Japanese to qualify for a private pilot's licence here, T. Shimookura, a student at a local flying school, completed his course with the highest possible number of points and was praised by the inspector of civil aviation for his ability in handling a plane.

Mr. Shimookura, who is an architect-engineer, received 92 points for his written aviation tests, the highest ever made by a private student at a commercial flying school. Though he intends going to Japan to demonstrate his skill in flying, to his countrymen, Mr. Shimookura will return to Montreal to train for a commercial licence.

TOONERVILLE FOLKS

KRAZY KAT . . . . . By Herriman

THE TUTTS . . . By Crawford Young

How It Started

By JEAN NEWTON

TO "MAKE" MONEY

Anybody who was caught literally making money would soon find himself in jail. Our Federal laws are funny that way!

Actually, most of us make as much money as we honestly can and of course do not go to prison, either. We make the money in the sense that we earn it.

This connotation for the phrase "making money" dates back many centuries. It was in common circulation in the fifteenth century, and by the time of Shakespeare it was appearing quite frequently in literature.

The great bard used it in "Othello" in Act I, Scene III, where Iago says:

"Make all the money thou canst. . . . Thou are sure of me. Go, make money . . . Traverse; go, provide thy money."

As the guest was leaving the hotel he slipped a shilling into the hall porter's hand.

"Here's something to drink my health with," he said.

The porter grimaced.

"Thank you, sir," he said, "but if I remember rightly you gave me five shillings last year for the same thing."

"That's right," smiled the guest, "but this year my health is better."

APPLE MARY - - - - - - - By Martha Orr

TODDY — Choosey! — By George Marcoux

POPEYE - - - - - - - - - By Segar

NAPOLEON AND UNCLE ELBY - - - - - By Clifford McBride

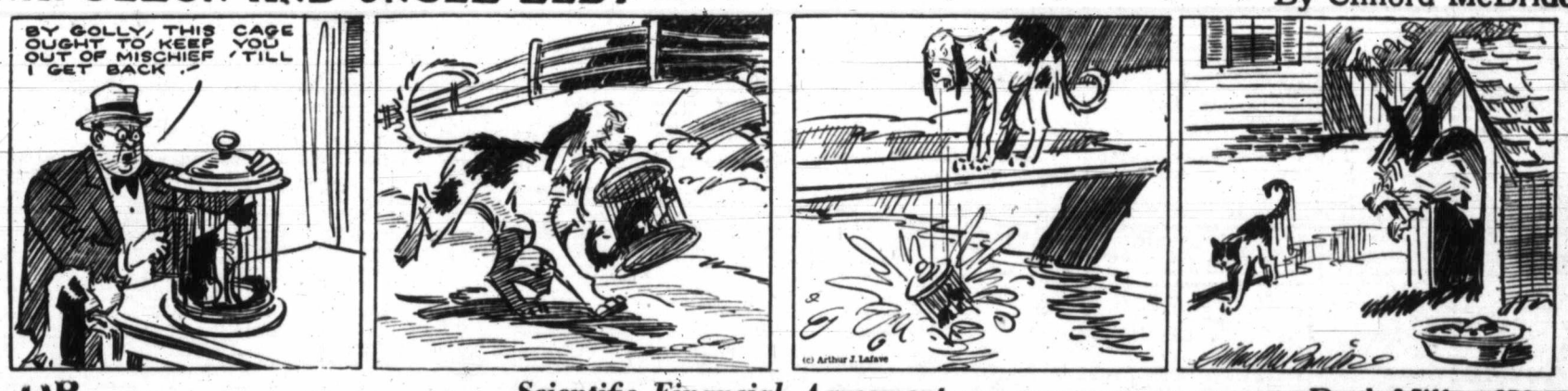

UP — Scientific Financial Agreement — By J Millar Watt

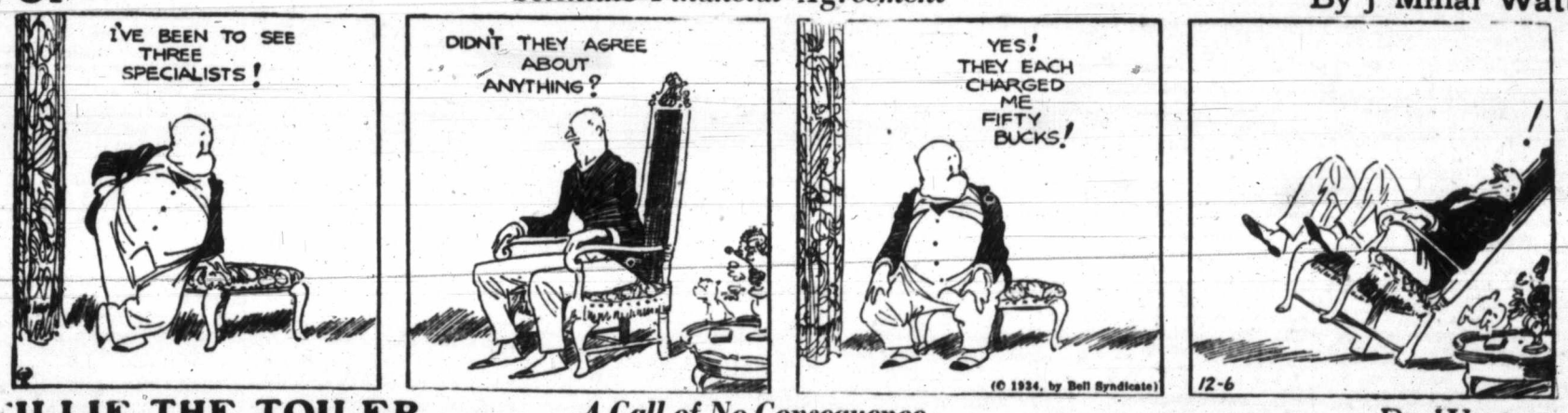

TILLIE THE TOILER — A Call of No Consequence — By Westover

DIXIE DUGAN — Companion — By J P McEvoy and J. H. Striebel

Business and Professional Directory, Want Ads

The Daily Colonist

RATES FOR CLASSIFIED OR WANT ADVERTISEMENTS

One and one-half cents a word each insertion; nine cents a word a week, with a minimum of ten words; cash with order. No advertisement accepted for less than twenty-five cents.

Death and Funeral Notices, $1.50, first insertion; $1.00 for each additional insertion. Marriages, Cards of Thanks and In Memoriam Notices, $1.50 per insertion.

Birth Notices, $1.00 per insertion.

Business or Professional Cards of two lines or under, $2.50 per month. Additional space at $1.25 per line per month.

Advertisers who desire may have replies addressed to a box at The Colonist and forwarded to their private address. A charge of ten cents is made for mailing replies. In this case add three words ("Box .... Colonist") to the count for the number of words.

Out-of-town readers of our advertisements ask advertisers to give address as well as phone numbers, as it is not always possible to communicate through the phone.

Any claim for rebate on account of errors or omissions must be made within thirty days from the date of the same, otherwise the claim will not be allowed.

The Colonist will not be responsible for more than one incorrect insertion of any advertisement ordered for more than one issue.

The Colonist service is available every day from 8 a.m. to 10 p.m., excepting Sunday. Just call Empire 4114.

To insure insertion, Classified Ads should reach The Colonist before 10 p.m. on the day previous to publication.

Classified Ads for The Sunday Colonist will be accepted up to 10 p.m. on Saturdays.

CLASSIFICATIONS

Acreage for Rent	83
Acreage for Sale	82
Acreage Wanted	84
Autos for Hire	66
Automobiles	65
Births	1
Bicycles and Motorcycles	40K
Boats and Launches	67
Building Material	40A
Business Directory	33
Business Opportunities	75
Cards of Thanks	4
Church Notices	9
Clothing, Furs, Shoes, Etc.	40B
Coming Events	10
Dancing	25
Deaths	2
Dressmaking	28
Educational	23
Farms for Rent	86
Farms for Sale	85
Farms Wanted	87
Flats and Apartments to Rent	53
Flats and Apartments Wanted	54
For Sale—Miscellaneous	40
Furniture	40D
Fuel	40C
Funeral Directors	6
Furnished Houses for Rent	55A
Furnished Rooms for Rent	49A
Furnished Rooms Wanted	50A
Hairdressers and Beauty Specialists	21A
Halls to Rent	36
Hotels	42
Housekeeping Rooms to Rent	51
Housekeeping Rooms Wanted	52
Houses for Sale	78
In Memoriam	5
Lodges and Societies	33
Lost and Found	29
Machinery	64
Market Specials	35
Marriages	3
Miscellaneous	37
Money to Loan	31
Monumental Works	8
Music	24
Musical Instruments	40E
Nursery Stock, Plants, Etc.	40H
Nursing and Convalescent Homes	20
Personal	21
Professional Directory	34
Property for Sale	80
Property Wanted	81
Poultry and Livestock	42
Radio	40F
Room and Board	47
Room and Board Wanted	48
Situations Wanted—Female	18
Situations Wanted—Male	17
Stoves, Ranges, Furnaces	40L
Summer Resorts	61
Teachers Wanted	15
Timber	74
To Exchange—Real Estate	76
To Rent—Miscellaneous	38
Unfurnished Houses to Rent	55B
Unfurnished Rooms Wanted	50B
Wanted—Female Help	14
Wanted—Male Help	13
Wanted—Miscellaneous	41
Wanted to Borrow	32
Wanted to Buy—Houses	79
Wanted to Rent—Houses, Unfurnished	57B
Wanted to Rent—Miscellaneous	39
Will Trade	22
Wood	33

2 DEATHS

WINNETT—At Santa Monica, California, on Tuesday, December 4, 1934, Mrs. Lydia Anne Winnett, in her seventy-ninth year; born in London, Ontario. She is survived by two sons, F. G. Winnett of Los Angeles, Calif., and F. R. Winnett of Hollywood, Calif., and four daughters, Mrs. M. W. Statham of Santa Monica, Calif., Mrs. C. E. Copeland of this city, Mrs. J. W. Fisher of San Luis Obispo, Calif., and Mrs. F. R. Beaver of Los Angeles, Calif.
Funeral and interment will take place in Los Angeles. (London, Ont., and Winnipeg papers please copy).

4 CARD OF THANKS

Mr. H. W. Eve and family desire to express their heartfelt thanks to their many friends for the kind words of sympathy and for floral tributes sent in their recent sad bereavement.

6 FUNERAL DIRECTORS

THOMSON FUNERAL HOME
Lady Attendant — Personal Attention
1625 Quadra Street
Phone G 2612 Night or Day

Distinctive Funeral Service in Our New Mortuary at Moderate Cost. Experienced Lady Attendant
SANDS MORTUARY, LTD.
Phones E 7511, G 3530 — 1803 Quadra St

HAYWARD'S B.C. FUNERAL CO., LTD
Established 1867
734 Broughton Street, Victoria, B.C.
Phones: Empire 3614, Garden 7679, Garden 7682, Empire 4065

McCALL BROS
"The Floral Funeral Home"
Office and Chapel, Cor. Johnson and Vancouver Streets
Phone Garden 2012

7 FLOWERS

CUSTANCE FLORAL CO., 643 YATES. G 2613. Attractive designs a specialty.

BALLANTYNE BROS., LIMITED
639 Fort Street — Phone G 2421
We Telegraph Flowers
CUT FLOWERS AND DESIGNS

BROWN'S VICTORIA NURSERIES, 618 View. Design work executed lowest prices. We grow our flowers. G 6612, G 3521

ANY FLORAL DESIGNS at lowest prices. Pollock Bros., 1315 Douglas St. G 5315

A. J. WOODWARD & SONS, LTD.
—Established 1892—
Designs — Bouquets — Flowers Anywhere, Anytime
Store, G 5614 — Night, G 6298

8 MONUMENTAL WORKS

STEWART MONUMENTAL WORKS, LTD. Take No. 6 car to works. 1401 May Street. Phone G 3452

10 COMING EVENTS

AUCTION BRIDGE PARTY—CHOICEST turkey prizes. Tuesday, December 11, Campbell Building, 8:30 sharp. Auspices Saanich Conservative Association. Refreshments. Admission 25 cents.

AN ESSBEECEE CHARITY DANCE, IN aid of hamper fund, at Hampton Hall, December 7. Jack Carter's Merrymakers. Refreshments, good time, 25c. 9 to 1.

COLWOOD BURNS CLUB, COMMENCing Scottish practice dances, Thursday, December 6, 8:30 p.m. Pipe Major Wishart's Orchestra. Refreshments. Admission 15c. Hoping to welcome all former patrons and many new ones.

CADBORO BAY SEA SCOUTS' CONCERT, St. Luke's Hall, Cedar Hill, Friday, December 7, 8 p.m. sharp. Admission: Adults 25c, children 10c. Excellent programme.

C.C.F. HALL, MOUNT TOLMIE, MILItary five hundred, tonight, December 6, 8:30 p.m. Prizes and refreshments. 25c.

DANCE, SATURDAY, SHRINE AUDItorium. A special musical treat this week—Reg Wood's nine-piece orchestra! Admission 35c.

10 COMING EVENTS (Continued)

DANCE—COMPOSITE MACHINE GUN, Medical and Service Corps Dance, at the Armories, next Friday. Admission 25c, with refreshments.

FRIDAY, DECEMBER 7—NEXT DANCE at Foul Bay, with Reg Wood's orchestra playing in Margaret Jenkin's auditorium. Dancing, 9 to 12:30. Prizes and novelties. A carnival of fun. Ladies, 25c; gents, 35c.

FOR XMAS SEE LADY IN CHARGE AT Little Willie's Place, Brentwood Bay, about attractive sweaters, made to order by Indians.

PARTNER FIVE HUNDRED, TONIGHT, 8:30, 1230 Government Street; usual prizes. Admission 25 cents.

RUMMAGE SALE OF SURPLUS CLOTHing and oddments, December 6 and 7, at The Exchange, 755 View.

TURKEY CARD PARTY, WEST SAANich Institute Hall, Saturday, December 8, 8:30. Admission 35c.

VARSITY BALL, EMPRESS HOTEL, Thursday, January 3. Len Acres' Orchestra. 9-1. $1 ticket.

WHIST DRIVE, W.A. TO CANADIAN Legion, Pro Patria Branch, Friday, 8:30 p.m., 625 Courtney. Prizes: Two $4, two $2.50, two $1.25 and specials. Admission 25c.

WELSH SOCIETY ANNUAL BAZAAR, December 7, 3 p.m., S.O.E. Hall, Broad Street. Tombola dance, 9 to 12. Admission 25c.

W.A. TO BRITANNIA BRANCH, CANAdian Legion, bazaar, 715 View Street, 2:30 p.m., today. Everybody welcome.

13 WANTED—MALE HELP

ALERT YOUNG SALESMAN THAT HAS music store experience, capable of opening branch in Victoria. Apply Pacific Music Company, Ltd., Vancouver, B.C.

AGENT TO SELL SOAPS AND POLISHES. Call 1 p.m., December 8, 752 Yates St.

MEN—BELIEVE IT OR NOT NO NEED need to be unemployed one minute longer. Amazing discovery enables us to assure immediate earnings to several conscientious and energetic workers. No experience necessary. Write immediately, H. Moss, general manager, Wilson Building, Toronto, Ont.

WANTED—MAN, BETWEEN TWENTY and thirty years, mechanically inclined, to train for particular position, two years. Free employment and consellation service. Tools furnished. See Charles E. Henshaw, Dominion Hotel, Thursday and Friday.

WANTED—TWO SALESMEN, HOUSE TO house canvass; salary and commission. Apply Box 6409, Colonist.

WANTED—FOUR SPECIALTY SALESmen. Box 6391, Colonist.

14 WANTED—FEMALE HELP

A FIRST-CLASS HAIRDRESSER IS ALways in demand. The most successful operators are trained the Moler way. We have an opening in this new branch of America's most famous school of beauty culture to learn hairdressing, permanent waving and haircutting. Modern equipment, specially trained instructress and plenty of practice. The world's longest and strongest chain of practical hairdressing schools. Apply Moler Hairdressing School, Room 208, 1104 Douglas Street.

COOK-GENERALS, SLEEP IN, BETWEEN the age of twenty and forty. Apply Employment Service of Canada, corner Langley and Broughton Streets.

RELIABLE GIRL, LIVING IN ESQUImalt or Victoria West, for light housework, morning. Phone E 5004

ENROLL WITH THE OLDEST ESTABLISHED HAIRDRESSING SCHOOL IN VICTORIA
THE high percentage of students graduating from our school testifies to our work. The executives of the B C Hairdressing Association singled us out for special complimentary remarks on this score.
Low Fee— Terms
VICTORIA HAIRDRESSING SCHOOL
114 Woolworth Bldg.

WANTED — RELIABLE HELP, FOR small bungalow. Phone E 1272 between 7 p.m. and 8 p.m.

WANTED—PERMANENT WAVE OPERator with machine. Box 6367, Colonist.

17 SITUATIONS WANTED—MALE

A. J. GREGG — HOUSE WINDOWS cleaned, outside, 6c each. G 5023

BOY (16) DESIRES OFFICE WORK. Good typist, shorthand, etc. E 4581.

EXPERIENCED MAN WILL PAY BOARD, do light chores on good farm. Box 6394, Colonist.

I NEED WORK — ANYTHING IN CARpentry building, repairs, shingling, at prices you can afford to pay. E 6776

ROCK WORK, EXCAVATING, DITCHing, wells; air steel outfit; stumps shot. G 4496.

URGENT - CARPENTRY, KALSOMINing, painting. Low charges. E 4270

17A PAINTERS AND DECORATORS

PAPERHANGING, PAINTING, KALSOmining; experienced. Phone G 6827

PAINTING AND PAPERHANGING LOW prices. Work guaranteed. E 4312.

17C CARPENTERS AND CONTRACTORS

ANYTHING IN BUILDING OR REPAIRS. Roofing a specialty. E 4625. T. Thirkell.

ALTERATIONS, HOUSERAISING, CONcrete work, repairs. O'Regan. G 7662, G 2258

REMODEL YOUR FIREPLACE — PLAStering, general repairs or alterations; new work. Phone E 8543. J. Fairall.

17E GARDENERS

BORDERS PLANTED, PRUNING. REAsonable charges. E 6825.

WANTED, BY FIRST-CLASS GARDENER and handy man, day work or contract. Gardens looked after by the month. Rockeries a specialty. Rustic work and rough carpentry. Box 6300, Colonist.

PLUMBING

VICTORIA PLUMBING CO.—GUARANteed repairs. 1056 Pandora, G 1553.

WEATHERSTRIPPING

PIECE METAL WEATHERSTRIPPING for windows, doors. Stops draughts, rattles, dirt; saves fuel. B. T. Leigh. E 9685.

18 SITUATIONS WANTED—FEMALE

A CAPABLE, MIDDLE-AGED WOMAN. Excellent cook. Best of references. Work by hour or day. E 8085.

DRESSMAKING, ALTERATIONS, 25c hour. Car fare. E 0738.

EXPERIENCED, RELIABLE GIRL WANTS work. Good references. Apply M. Lammie, Chemainus.

EXPERT HOUSE CLEANING, LAUNDRY, kitchen work; 20c hour; references. Box 6395, Colonist.

JAPANESE GIRL DESIRES GENERAL housework. Box 6357, Colonist.

RELIABLE YOUNG WOMAN WANTS work, by day or hour. E 8374.

20 NURSING AND CONVALESCENT HOME

PROFESSIONAL CARE FOR THE SICK and aged invalid. Health Centre Nursing Home, Royal Oak. G 4979, Col. 91.

PROFESSIONAL CARE, CHRONIC AND convalescent cases. 1114 Pandora Ave. G 7418.

21 PERSONAL

A DOING OF ANYTHING GRUDGINGLY would be better not done at all. To get the best out of "life" we must put our best into it. Start early on the right road and you will avoid many heartaches. Build a healthy body by use of our quality foods. Cheer afternoon tea with our English muffins, crumpets, tea cakes and brandy snaps. Call daily and profit thereby. Our foods are good. Golden Loaf Bakery, 711 Fort Street.

AVOCADOES, 20c UP; CULTIVATED mushrooms, 35c lb.; persimmons and all fresh fruits in season. Lilley's Confectionery, 1409 Douglas Street. E 5511.

ATTRACTIVE BOXED ASSORTMENTS of high-class Christmas cards, from 75c for eighteen. Diggon-Hibben, Ltd., leading makers of personal greeting cards.

ARCTIC STUDIO FOR A CHRISTMAS gift. Selection of Indian and Eskimo curios, 25c up. Black diamond jewelry. Belmont House, opposite Empress Hotel.

A CHANGE IS AS GOOD AS A REST—But eating at the Mayfair Cafe is a distinct pleasure. 1011 Broad St., at Fort.

ALL ABOUT YOURSELF—Your problems solved. Mme. Mobius. Unsurpassed reading with chart, 25c. Balmoral Hotel.

21 PERSONAL (Continued)

A PERMANENT BY BERT WAUDE HAIRdressing. Realistic Method exclusively $5. 709 Fort Street. E 4023

A FILLET OF SOLE, NICELY FRIED, is most delicious. Fish boats arriving daily. Askey's Fish Market, 624 Yates.

BOYS' ALL-WOOL TWO-PIECE SUITS, 2 to 6 years, $1.25. Fowler's Children's Shop, 734 Yates St.

CROQUIGNOLE PERMANENT CURLS 20 Cents a Curl. Minimum $1
FIRTH BROTHERS
635 Fort Street

CHRISTMAS GIFTS AND NOVELTIES—From 5 cents to 5 dollars. The Milton Co., 1844 Oak Bay Avenue.

CAMERON'S COFFEE CAVERN FOR DElicious luncheons. Variety to choose from; reasonable. 1124 Broad, opp. Spencer's

CHRISTMAS CANDIES AND NOVELTIES. Assorted creams, fondants, jellies, chocolates. English Sweet Shop, Yates St.

ECZEMA, ITCH, PIMPLES, PILES—TRY George Lee's Chinese Remedy. 1318 Gov't, Spencer's, Hudson's Bay, Owl's.

GOLD MEDALIST HARMONICA PLAYER wishes engagements to entertain. Will teach anyone to play popular melodies in short time. Write David E. A. Tracey, 1303 Gladstone Avenue.

GOOD GLASSES IF YOU NEED THEM; good advice if you don't. Harold LePage, Upstairs 707½ Yates Street

GIVE AN AIR-WAY FOR CHRISTMAS—The greatest sanitation for the home that money can buy. Phone E 2832.

GIFT SUGGESTIONS FOR MEN—PRITchard's Men's Wear, 1229 Gov't.

HATS CLEANED AND BLOCKED VICtoria Hat Mfg. Co., 611 Yates. E 3515.

HOME COOKING — SPEEDIE'S CAFE. Coach Lines Bldg. Private dining-room.

DON'T DELAY IN ORDERING YOUR PERSONAL CHRISTMAS AND NEW YEAR GREETING CARDS
LET us print yours in the most correct and pleasing style. Many designs and varieties to choose from. See us today.
THE COLONIST
1211 Broad Street

"MILADY" English hand laundry, gent's mending. Courtney St. at Douglas.

PROTECT YOUR WIFE AND FAMILY'S health. Give an Air-Way Sanitary Cleaner for Christmas. Phone E 2832.

PREMIER VACUUM CLEANER SERVICE and repairs. J. W. Higham, G 3559.

RATCLIFFE'S SHORTBREAD — RECOGnized superior, ask your dealer. G 6244.

RUST STAINS REMOVED FROM BATHS, sinks, tiles. E 8746. 763 Fort.

MASCULINE HYGIENE
SEND STAMP FOR INFORMATION. Sani-Tex Co., Postoffice Box 51, Vancouver.

SHOES WEAR LONGER WHEN YOU leave them at Bob Hawkes' Shoe Repairs. 616 Trounce Alley

SMALL'S BREAD, ALWAYS FRESH, ALways good. Order some today.

SOUP, ROAST LAMB, DESSERT, TEA, 25c. Belmont Cafe. Opposite P.O.

"SPENCER" CORSETS, SURGICAL BELTS Lottie M. MacLean, 745 Yates. E 7624.

SPIRELLA SUPPORTING GARMENTS. Office, Alvin Apts., 1009 Johnson. G 7013.

SQUARE DEAL SHOE REPAIRS. J. Janton, 1224 Broad, opposite Whitney's

WILL BOARD CHILD, ANY AGE. GOOD home; reasonable. Phone E 0746.

21A HAIRDRESSERS AND BEAUTY SPECIALISTS

"ABOVE THE AVERAGE"
PERMANENT CURLING
20 Cents Per Curl

ROUND CURLS	20c per curl
CURLS FOR THE SIDES	20c per curl
RINGLET CURLS	20c per curl
HOLLYWOOD CURLS	20c per curl
CURLS FOR THE ENDS OF THE HAIR	20c per curl
CURLS TO CREATE THE ROLL AT THE NECKLINE	20c per curl

CHILDREN'S RINGLETS
20 CENTS PER RINGLET
(MINIMUM, 5 CURLS)
FIRTH BROTHERS
Permanent Curlers
635 Fort Street

AT THIS SEASON, OWING TO THE sun-bleached condition of the hair, we recommend your permanent be of the highest quality. We are pleased to advise Hilda Beauty Shop, Oak Bay. E 0722

BOBETTE SALON, G 6852. CLUSTER curl permanent, $3.50; Gloria oil, $6

CROQUIGNOLE PERMANENT CURLS 20 Cents a Curl. Minimum $1
FIRTH BROTHERS
635 Fort Street

FREE! COURSE OF FACIAL TREATments. Please come in and inquire. No phone calls. La France Beauty Salon, Mme. Miles, proprietor. In Fletcher's Music Store.

HAIRDRESSING IN YOUR HOME; EXperienced operator. Empire 7502.

MACHINELESS PERMANENT—NO MAchine, no electricity. $6 and $8.50. Heaterless permanent, $3, $5 and $8.50. Haircutting, scalp treatment, marcels, finger waves, manicures. C W (Bill) Atkinson, Belle Beauty Shoppe, 1025 Cook. G 4943.

MONA GORDON BEAUTY SHOPPE — Mrs. Hall, 1607½ Douglas St., E 6134

SUPERFLUOUS HAIR REMOVED BY Viteclene Plastic painless treatment. Ivy's Beauty Nook, 714 View St. E 5115.

SPECIAL OIL PERMANENT, WITH shampoo, $2.50. Bonat Wave $5. Marie Frankling, 509 Beverley Hotel. E 8234

TYRRELL'S SPECIAL VITALIZING shampoo for faded or broken hair, dandruff, etc.; three-quarters of an hour soothing massage, with special oil shampoo, leaving hair gloriously soft and glossy, at David Spencer's, Ltd. E 4141

$2.50 PERMANENTS—HAIR CUT IN layers for those beautiful high back curls that you have longed for. No extras. La France Beauty Salon, Madame Miles, Prop. In Fletcher's Music Store, G 7443.

60c MORNING SPECIAL—MARCEL OR finger wave with shampoo, 9-12. At the "Hub," 625A Yates. E 5525.

$1.98 AND UP—PERMANENT WAVE. Open Wed. afternoon and evening. Miss Martin, 1309 Esquimalt Rd. E 2352.

22 WILL TRADE

PHILCO MANTEL RADIO, IN GOOD condition, in exchange for portable typewriter. Box 6222, Colonist.

23 EDUCATIONAL

ROYAL BUSINESS COLLEGE, 1006 GOVernment, phone G 6016. E. W. Sayer

24 MUSIC

ANNIE SEMPLE, PIANO; ERNEST SEMple, violin. Studio, E 3811; residence, G 7785

DR. J. E. WATSON — PIANO, VOICE, A.T.C.M. theory course. 617 Fort.

PLOWRIGHT'S — GUITAR, MANDOLIN, banjo school; 1116 Broad; E 4943 E 9092.

25 DANCING

DOROTHY COX, M.A.O.D., LONDON, Eng. All branches. Attractive ballroom class, 8 to 10 p.m., Saturdays. E 7638

DRAMATIC ART

ENID COLE, No. 9, 1116 BROAD, G 2751. Modern instruction, adults, children.

28 DRESSMAKING

EXPERIENCED DRESSMAKER, 25c hour and car fare. Phone E 4450.

29 LOST AND FOUND

FOUND AT STRATHCONA LODGE, Shawnigan Lake, on Sat[illegible], a red or gold cocker spaniel bitch. [illegible]ner may have same on proof and [illegible] expense.

LOST — BETWEEN MILNE'S LANDING and 17-Mile House, bundle of clothing, containing four pairs boys' boots, four pairs boys' socks, three leather coats, one Indian sweater, boys' trousers. Anyone returning same to Colthurst, Milne's Landing, gratefully rewarded.

DOUBLE SERVICE IN WANT ADS

You can telephone your answers as well as your classified advertisements to The Colonist. Readers are often interested in Want Advertisements that do not carry the names or addresses of advertisers, but a Colonist box number. For the accommodation of those readers who find it inconvenient to write an answer, and to serve the advertiser better,

We Will Take Replies to Box Numbers Over the Telephone

The Colonist service is available from 8 a.m. to 10 p.m., excepting Sundays. Phone Empire 4114.

29 LOST AND FOUND (Continued)

LOST—LADY'S GOLD WRIST WATCH on black ribbon, Tuesday. Box 9999, Colonist. Reward.

LOST—BY WIDOW, A PURSE CONtaining $23.85 and keys. Please return. Urgently needed. Box 6388, Colonist.

LOST—SMALL BROWN PURSE, CONtaining sum of money, Monday. Finder notify Box 6375, Colonist.

LOST — BLACK COCKER SPANIEL, white chest; answers to name of "Jeff." Reward. G 2087.

31 MONEY TO LOAN

CAPITAL CITY BUILDING SOCIETY & Savings & Loan Association, 118 Pemberton Building. Drawings for paying off your mortgage without interest. Phone E 8741 for prospectus. T. J. Goodlake, secretary-treasurer.

MONEY TO LOAN
WE HAVE THE FOLLOWING SUMS ON hand for investment in first mortgage loans: $250.00; $500.00; $750.00; $1,000.00; $1,250.00, and $1,500.00. Current rate of interest; moderate charges; quick decisions. Building loans a specialty. Monthly or quarterly repayments if desired.
P. R. BROWN & SONS, LTD.
1112 Broad Street — Phone G 7171

$750 $1,000, $1,500, $2,000 and $2,500, at 7% interest; improved property. H. G. Dalby & Company, Ltd.

MONEY TO LOAN
At Current Rates
HEISTERMAN, FORMAN & COMPANY

33 BUSINESS DIRECTORY

AUTO GLASS

REPLACEMENTS WHILE YOU WAIT. MELLOR BROS., LTD., 819 Broughton

CHIMNEY SWEEP

HEARN, CLEAN SWEEP, MAKE REServations now. 3167 Rose Street. G 2843.

EMBOSSED STATIONERY

PRIVATE STATIONERY EMBOSSED IN any design or color. The Colonist Commercial Printing Dept., Garden 5241

FLOOR SURFACING

V. I. HARDWOOD FLOOR CO., 707 Johnson; reduced prices. G 7314

WESTERN FLOOR, 454 GORGE ROAD. Old or new floors. E 8915

INSURANCE

FIRE, AUTO, INSURANCE — SEE LEE, Fraser & Co., Ltd., 1222 Broad St.

LITHOGRAPHING

LITHOGRAPHING — LITHOGRAPHING, engraving and embossing. Nothing too large and nothing too small. Your stationery is your advance agent. The Colonist Printing & Publishing Co., Ltd

PUBLIC STENOGRAPHERS

ETHEL SEYMOUR, 307 CAMPBELL Building, Douglas Street. Phone Garden 2525. Authors' manuscripts, law and general. Strictly confidential.

SEWING MACHINES

REPAIRED, GUARANTEED. SMALL cost. Free estimates. G 3352. 2645 Douglas.

TRANSFER AND EXPRESS

CARTAGE, TRUCKING, STORAGE; REAsonable. Rapid Delivery Service. G 7412.

GENERAL TRUCKING, CORDWOOD AND coal, bark. J. Marcotte. E 1633.

WOOD AND COAL

$3.25 Cord
A BARGAIN—SOOKE SLABWOOD
Also Bone-Dry Wood — E 2743

ALL FIR MILLWOOD, $2.75 PER CORD. Bruce Low. G 4044.

ALL DRY 1ST-GROWTH FIR CORDwood, 4 ft., $3.95. Coal, $7 ton. G 5847.

ALL BEST AND DRY LOAD CEDAR, $1.50; fir millwood, $3.50 cord. E 6722.

BEST HEAD SAWDUST, $3.50 PER UNIT, 2½ units to a load. No cedar. J. E. PAINTER & SONS. G 3541.

BEST DRYLAND FIRWOOD—SPECIAL 15 day. 1½ cd., 12", $4.50. E 5249.

BARK, $6.00; 4-FT. CORDWOOD, $4.00; 12-in., $5.00. A. Bown. G 5859

DRYLAND MILLWOOD, $3.75 PER CD. Better than cordwood. Cameron Wood & Coal Co., 1114 Broad Street., E 4135.

GENERAL TRUCKING, CORDWOOD, bark and coal. For prices E 1633.

HILLCREST BONE-DRY SLAB, $5 CD.; furnace and split wood, $3 cd. G 6424.

MILLWOOD, CD., $3.25; 2 OR MORE, $6, city; inside blk., $5.75; cdwood, $6. E4522.

OAK, $7.50 CORD. TREES FELLED. Cordwood sawn, 65c cord. E 5119

SPECIAL SALE—DRYLAND WOOD, $3.00 cord; cedar, $2.50 cord. Gleneagle Wood Company. G 3134, night E 3182.

$2.75 CORD, COLWOOD MILLWOOD; edgings, $2.50 cord; inside fir, $4.00. V. McTavish, G 6202.

$2.75 CORD, COLWOOD FIR; MILLwood edgings, $2.50 cord; inside fir, $4.00. G 7995. C. D. Shaw.

$3.75 UP-ISLAND SLAB 12". RODgers' Wood Co., Alpha St. G 2214.

$3—HILLCREST, DUNCAN, FIR, DRYland, C.O.D.; phone day-night G 6413.

34 PROFESSIONAL DIRECTORY

CHIROPRACTORS

W. BROCK, CHIROPRACTOR (PALMER graduate 1922). Treatments given in your own home. For appointment, E 3840.

OSTEOPATHIC PHYSICIANS

DR. VERNON B. TAYLOR, REGIStered and licensed, 406-7-8 Belmont Building. Phone Empire 7823

MASSEUR

MASSAGE, BATHS—R. H. BARKER, 401 Campbell Building. Phone E 8943

H. DOC WALTON, MASSEUR, ELECtrotherapy, electric and steam baths. All chronic ailments. Lady attendant. 1619 Quadra Street, phone G 4550.

TURKISH BATHS

CRYSTAL GARDEN — TURKISH, RUSsian, steam, hot sea water baths; Swedish massage. E. Van Becker (London diploma). E 2522.

37 MISCELLANEOUS

SAWS, ALL KINDS, FILED, SET, gummed, etc. Phone W. Emery, 1567 Gladstone Avenue.

40 FOR SALE—MISCELLANEOUS

40A BUILDING MATERIALS

CANADIAN Western Woodworkers Sashes, doors and general millwork. G 4012.

LUMBER FOR EVERY PURPOSE - Large stocks, lowest prices. Woodgrained Gyproc, etc. The Moore-Whittington Lumber Co., Ltd. G 3211 or E 2911

R. A. GREEN LUMBER CO. OFFERS A special in 2 x 4 S4S @ $7.50 M.; short flooring @ $12. Full stocks of sash, doors, lumber, lath, at lowest prices. G 7614.

40 FOR SALE—MISCELLANEOUS (Continued)

SIDNEY SPEEDY SERVICE
WHY buy a good car and have it stand outside all Winter? You can build a garage at a reasonable figure. We will be glad to give you a figure if we know the size and style of garage you wish to build.
SIDNEY LUMBER
Phone G 2515 — 2116 Government St.

XXXXX SHINGLES — LOW PRICES. Dalziel Box Co. David St. Phone G 1422.

40B CLOTHING, FURS, SHOES, ETC.

FULL DRESS SUIT, SIZE 38 TO 40. Phone E 4820.

PERSIAN LAMB COAT, SABLE trimmed, size 18, excellent condition; reasonable. 707 Yates St. E 1794.

TWO OVERCOATS, ALMOST NEW, size 42; English Cravenette and blue chinchilla; $7.50 each, or both $12. G 1641.

40D FURNITURE

ALMOST NEW 6-9x9 AXMINSTER CARpet, $15; five-piece green enamel bedroom suite, $38.00. Holland Brothers, 715 Pandora.

A THREE-PIECE ROLL ARM CHESTERfield set, hard wearing, rep cover, with tapestry loose cushions. (Never been used.) $59.00. Phone G 1195.

CHESTERFIELD SETS, $59.50; RECOVering, repairs; lowest prices. Victoria Upholstery Company, 1815 Douglas. G 7934.

IF YOU WANT FIRST CLASS USED furniture, come to the Imperial Furniture Exchange, 738 Fort Street. Phone G 1522.

OAK DINING-ROOM SET, TABLE, FOUR straight and one armchair, $35; one bureau; single bed, $8.50; kitchen set, table and four chairs, $5; bed-chesterfield, $18. Apply 1609 Gladstone Avenue.

AFTER ALL
Your Best Market for SELLING or BUYING "BETTER-CLASS" Used Furniture Is
WILLOWS, PLOWMAN CO.
705 Johnson Street — Phone G 4424
Who Guarantee to Save You Money and Give Full Satisfaction
Always Open to BUY FOR CASH
Any Quantity of GOOD GOODS
The Second-Hand Store That's Different

40E MUSICAL INSTRUMENTS

ACCORDION, $3; MANDOLIN, $9.50; English concertina, $25. Hickling, 709 Johnson.

NORDHEIMER UPRIGHT GRAND, FULL mahogany; with player attachment, in perfect order. Cost $1,200. Sacrifice, with $125 player rolls, at $300. Lovely Christmas present. Like new. Telephone Garden 4284.

ONE BELL ORGAN, $25; ONE DOMINion Organ, $30; easy terms arranged. Music Department, Third Floor, Hudson's Bay Company.

PIANO, CHICKERING, NEARLY NEW, $200. Cost $1,200. Box 6252, Colonist.

THREE BEAUTIFUL HEINTZMAN & CO. pianos. Fully reconditioned and guaranteed. At sacrifice prices; easy terms. Fletcher Bros.

40F RADIO

BARGAINS IN USED RADIOS, $15, $19, $50, and up. All thoroughly reconditioned. Also a few "trade-ins," at sacrifice prices. B.C. Electric, Douglas St.

GUARANTEED OVERHAUL OF YOUR radio, $1. P. E. George. E 4421

KENDALL RADIO LABORATORIES, 1311 Douglas St., phone G 4711.

ONE ROGERS HIGHBOY, $27.50; ONE Rogers Mantel Model, $24.50; two Atwater Kent Consoles, $34.50; one Brunswick Console, $57.50. These sets are priced below market value for quick sale. Acme Electric, 1006 Broad Street. G 2915.

USED ELECTRIC RADIOS FROM $14.95, easy terms. Jameson's Electrical, E 1171.

SUPREME RADIO SERVICE—E 8828. Reasonable rates, satisfaction guaranteed.

1935 WESTINGHOUSE ALL-WAVE radios, $43, $57.50, $74.50, $85.50, $116; two-volt, 1935 battery sets, $62.50. Also electric radios for hire by week or month. New low price on radio tubes. Aaronson's, 1328 Gov't St. G 4722.

40H NURSERY STOCK, PLANTS, ETC.

AZALEAS, HOLLY, WREATHS, POT plants, flowers. Jennings, 618 Fort. E 0743.

FOR SALE—SOIL, MANURE, CINDERS, gravel, filling, rock. Delivered. E 8481

40K BICYCLES AND MOTORCYCLES

CHRISTMAS SALE
C.C.M. DOUBLE-BAR BICYCLE, LIKE new, $27.50. Lady's bicycle, like new, $17.50. Small boy's bicycle, like new, $18.75. C.C.M. English bicycle, new, $29.75. Dunlop Fort cover, was $1.95, now $1.50. Imperial cover, $1.25. Best inner tubes, now 75c and 60c. Victory Cycle Works, 1328 Gov't St.

GIVE YOUR KIDDIE WHEELED GOODS. They produce splendid dividends for money spent. Used articles are now coming in. We have a No. 2 Joycycle, $9; No. 14, $7.50; No. 3, $9.75; rubber-tired auto, $5.50; wagons from $3.75 to $5; Jumbo scooter, $4.50, etc. We also take your wheeled toys in exchange. Robinson's, 1220 Broad St., opp. Colonist. E 6212

GIRL'S B.S.A. BICYCLE, IN GOOD CONdition, cheap. Phone E 6520.

NEW AND USED BICYCLES—TRADEins gladly accepted. Harris' Bicycle Stores. Phones G 7824, G 5815.

TRIUMPH MOTORCYCLES SALES and service. Cameron Motor Co., 1128 Vancouver St.

40L STOVES AND RANGES

ABSOLUTELY THE BEST LINE OF ranges made. The new ENTERPRISE RANGES, $49.75 to $150.00. All models complete with waterfront, at MINTY'S. Easy terms. E 5112

ABSOLUTELY HIGHEST PRICE PAID for stoves and heaters, etc. G 6634

BRIGHAM OIL BURNERS FOR COOK stoves, furnaces, heaters. The finest line of burners in the city. Parts and wicks in stock for all makes. Special coils for oil burners. B.C. Oil Burner Distributors. You are invited to visit our new showroom at 1018 Blanshard Street. Phone E 2624.

FAWCETT RANGE, STEEL TOP, waterfront, warming closet, enamel oven door, $30. Carter's Stove Store, 822 Fort St. E 3511

FAWCETT RANGE—SIX-HOLE STEEL top, with coils; also child's crib and high chair, first-class condition, reasonable. E 3201.

FAWCETT "PACIFIC." THIS RANGE, with white enamel trim, is like new; 4-hole top, waterfront. A real bargain at $42.50. Hatt's Hardware, 1418 Douglas St.

FAWCETT RANGE, WITH WARMING closet, steel top. Price $10.00. Apply 2918 Douglas Street.

FOR GOOD, NEW AND USED RANGES, boilers, furnaces and all good repairs: Southall, 801 Fort St., G 2961

RANGE CASTINGS FOR MOST MAKES. B.C. Hardware Co., 718 Fort Street.

USED COAL, GAS, ELECTRIC RANGES. Agents for Enterprise and Gurney ranges. McDowell & Mann, 1000 Douglas.

WILLIAM ILES, FURNACE SPECIALIST. Installations, replacements, repairs; pipes, fittings. 2840 Shelbourne. E 1834.

40X MISCELLANEOUS

"ALABASTINE"—CAN BE USED OVER wallpaper—75c pkg. Harte-Andrews Paints, Ltd., 711 View St. G 4713.

CHRISTMAS CARDS
NEW YEAR GREETINGS
Keep in Touch With Your Friends by sending them one of our PERSONAL GREETING CARDS
We Have a Beautiful Selection to choose from.
THE COLONIST
Commercial Department
1211 Broad Street

CHRISTMAS FIXTURE SALE NOW ON, with many bargains to choose from. Prices on fixtures, appliances, table lamps and floor lamps all reduced. Murphy Electric Co., 751 Yates St. G 1713

CHRISTMAS PRESENTS — ENLARGEments from good films make acceptable gifts at small cost. Edgar Fleming, over Angus Campbell & Co.

CALL US FOR FREE ESTIMATES ON repairs to all makes of electric washers. No obligation. Phone G 7511

CINDERS, DOUBLE LOADS, $3; GRAVEL, driveways, rock and soil. G 3486.

FINAL SALE OF ALL JEWELRY, STORE fixtures and a large safe, of the late Mr. Andernach, is taking place at 1306 Government Street. The store will be open on all business days during December.

40 FOR SALE—MISCELLANEOUS (Continued)

CLAY, SOIL, CINDERS, MANURE; DElivered. Vye, 1746 Kings. G 5564.

FULL STOCK BLACK AND GALVANIZED pipe and fittings. Capitol Iron & Metals, 1832 Store St. G 2434.

GOERZ TENAX CAMERA, 2¼ x 3¼, high-grade outfit. Would exchange for portable typewriter. Willows, Plowman Co., 705 Johnson St.

GIVE AN AIR-WAY FOR XMAS—NO filthy bag or container to empty. Special terms. Phone E 2832.

HIGH-GRADE ELECTRIC MACHINE—Cost owner $160, accept $55. G 3021.

LARGE ENGLISH BABY BUGGY, GOOD condition, $9.50. E 6660.

MOVED TO COUNTRY, NO ELECtricity. Easy whirl dry washer. Cost $210. Sell for $88. Box 6256, Colonist.

MATTRESS RENOVATING — CAPITOL Mattress Factory, 720 Fisgard. E 0533.

OILED AND RUBBER APRONS, SUITable for dairies and laundries. F. Jeune & Bro., Ltd., 570 Johnson St. G 4632.

RETURNING TO ENGLAND ON ACcount of sickness. For sale: Several pieces of real Maltese lace. Old silver mugs. Six Spode plates, over 100 years old, valued by local dealer at $25 a plate; sale price, $30 for the lot. Forty pieces Mason china, valued at $400 by local dealer; $40 the lot; over 100 years old. Lots of oddments. The very comfortable bungalow to let or would sell if preferred. 1024 Pendergast Street.

RESOLE THOSE RUBBER BOOTS, ready for Winter, $1.25 pair. Red's Service Station, Ltd., 818 Yates

SOLID GOLD BRACELETS, $6.75. GOLD cuff buttons, $2.75. Gold rings, $1.75. Gold neck pendants, $4.75. Eighteen kt. gold wrist watches, $14.75. Diamond rings from $12.50 to $350. Boys' and girls' wrist watches, $2.75. Masonic gold rings, $7.50. Gents' gold chains, $12.50. Gold-filled watch chains, $2.75. Prismatic glasses in leather case, $12.50. Field glasses, $6.75. Telescopes, $1.25 to $3.75. Gold-filled signet rings, $1.75. All goods neatly packed for Christmas. Jacob Aaronson, Watchmaker and Jeweler, 1328 Government Street. G 4722.

SALE—BRIDGE LAMPS, RADIO LAMPS. Electric fixtures at greatly reduced prices. Electric irons, $1.95; toasters, $2.25. We sell scissors and give 50c for the old pair. H. D. Mainwaring, 722 Fort St. Electric and radio service.

TIME IS GETTING SHORT
In Which to Order Your
PERSONAL CHRISTMAS AND NEW YEAR GREETING CARDS
Let Us Show You These Exclusive Cards
THE COLONIST
1211 Broad Street

41 WANTED—MISCELLANEOUS

A REPUTATION FOR PAYING HIGHest prices for rags, bottles, tools, stoves, furniture or anything you wish to dispose of. We call anywhere any time. G 4752

ABSOLUTELY THE BEST PRICE FOR old gold of any kind, antique jewelry, silver plate, etc. Cash while you wait. Old Gold Dept., Joseph Rose, Ltd., 1013 Government St.

ANTIQUE SILVER, CHINA, FURNITURE, etc. Highest prices paid. The Antiquary, E 0842, 921 Fort Street.

A BETTER PRICE PAID FOR RAGS, sacks, bottles, tools, stoves, pipe, furniture, or what have you. G 5862, night E 0350.

BOOKS WANTED FOR CASH — ANY quantity. Book Nook, 736 Fort. E 2011.

TURN YOUR IDLE PIANO INTO CASH, or exchange for radio. Fletcher Bros.

WE BUY GOLD
For honest valuation and prompt, courteous attention, sell your old gold to Pacific Gold Smelting Co., 609 Yates. G 2724.

WANTED—A CHILD'S CAR; MUST BE in good condition and reasonable. Phone E 8457.

WANTED—BICYCLES AND PARTS, ANY condition; will call anywhere. 1328 Gov't. G 4722

WANTED — VICTOR ORTHOPHONIC. State style, also lowest price for cash. Must be perfect order. Box 5798, Colonist.

WANTED — FURNITURE AND TOOLS for cash. Phone G 4913.

42 POULTRY AND LIVESTOCK

42C CATTLE

FOR SALE—GOOD GRADE COW, DUE to freshen middle December. Write Mrs. Polyblank, Elk Lake, or phone E 8810.

FOR SALE—PEDIGREED JERSEY COW, milking about one gallon; perfectly healthy; cheap. Phone E 5553.

FRESH COW, SECOND CALF, JERSEY and Ayrshire. 464 Gorge Road.

JERSEY FAMILY COW, FRESH THREE weeks; also young bull. Phone Belmont 11M.

42E GOATS

AT STUD—SAANEN BUCK; FEE $1.50. Transition reasonable. Jones, G 6757.

42F DOGS

IMPORTED CAIRN TERRIERS AT STUD, fee $15, $25; puppies from $15. Conwood Kennels, Carey Road.

MALE AND FEMALE, THREE MONTHS old Pekinese, from imported stock. Pet Shop, 1412 Douglas Street.

WILL GIVE WATCHDOG GOOD HOME. Box 6372, Colonist.

42X MISCELLANEOUS

GOOD CLOVER HAY, DELIVERED, $20 per ton. 12F Keating. W. D. Michell.

47 ROOM AND BOARD

A GOOD, COMFORTABLE HOME FOR elderly person. 428 Vancouver St. G 7368.

AT 1362 DALLAS—ATTRACTIVE, COMfortable home. Reasonable. Garage. G 4474.

AT 1035 OLIPHANT — A REAL HOME for business gentlemen. Phone E 3753.

A COMFORTABLE BED-SITTING-ROOM. Meals optional. 853 Burdett Ave.

CHERRY BANK, PRIVATE HOTEL Rates $2.00 daily, $12.50 weekly, $35.00 monthly and up, including all meals. Five minutes from centre of city. Jersey milk and farm produce from proprietor's own farm. 818 Quadra St. G 0166

CRAIGMYLE — PAYING GUESTS, moderate. 1037 Craigdarroch. G 0031

GOOD HOME FOR BUSINESSMAN, facing park. 912 Heywood Ave. E 5368.

GOOD HOME FOR BUSINESSMEN OR married couple. G 6365.

ROCCABELLA—Private boarding house, central, reasonable, large garden. G0030

"THE OAKES," 1146 ROCKLAND AVE. Rates $30.00, $35.00 monthly. E 0443

49 ROOMS TO RENT

49A FURNISHED

THE CECIL HOTEL
BRIGHT OUTSIDE ROOMS, REASONable rates. 1322 Blanshard

THE HOTEL DOUGLAS
IS OFFERING EXTREMELY LOW RATES for transient and permanent guests. Inspection invited.

WINDSOR HOTEL, OPPOSITE POSToffice. Housekeeping rooms, $3 week.

51 HOUSEKEEPING ROOMS TO RENT

51A FURNISHED

A FURNISHED BED-SITTING ROOM, kitchenette with sink; close in. Phone E 2248

ATTRACTIVE HOUSEKEEPING ROOMS; all conveniences. 441 Vancouver. E 9567.

AT ST. HELEN'S APARTMENTS, 828 Courtney. Reasonable rates. G 0036.

AT 733 VIEW—HOUSEKEEPING ROOMS, half block from Spencer's. G 5989

AT 936 COLLINSON—SUNNY, WARM rooms; reasonable. Close in.

AT 734 HUMBOLDT, JUST OFF DOUGlas St., from $2.00 weekly. E 8474

COMFORTABLE FURNISHED, UNFURnished rooms, suites; h and c water, room service; kitchenettes. Low rates. Devonshire House, 732 Fort St. G 0122

COSY FOUR AND TWO-ROOM SUITES, housekeeping rooms, bedrooms. RITZ HOTEL, 710 Fort Street. G 7158

COSY TWO-ROOM SUITES, NEAR Parliament Buildings. Adults only. E 9269.

CLIFTON HOUSE—FURNISHED OR UNfurnished suites. 1319 Broad. E 8034.

CLEAN, COMFORTABLE HOUSEKEEPing room, with kitchenette. 1124 Fort.

51 HOUSEKEEPING ROOMS TO RENT (Continued)

COSY TWO OR THREE ROOMS, WITH kitchenette, every convenience. E 0110.

FURNISHED HOUSEKEEPING ROOMS, flats, cabins; $6 mo. up. 1036 Hillside.

UNDER NEW MANAGEMENT—HOUSEkeeping and sleeping rooms, two-room suite; steam heat, hot and cold water all rooms. $3 and $10 month. Good service. Yale Rooms, 711 Johnson St. G 0029.

WALKING DISTANCE—OLD AGE PENsioner preferred. $8.50 and up. 517 Government.

1256 YATES ST.—FURNISHED ROOMS with kitchenette, hot-water heated.

1010 LINDEN, CORNER ROCKLAND—Quiet, cosy, furnished rooms; near car, city; all found; garage.

1145 ROCKLAND — HOUSEKEEPING rooms, heated, $10.50 up. E 9112.

52 HOUSEKEEPING ROOMS WANTED

52B UNFURNISHED

BUSINESS GIRL WANTS ROOM IN private home, unfurnished preferred. Desires cooking facilities. Box 6419, Colonist.

53 FLATS AND APARTMENTS TO RENT

A VACANCY — THREE ROOMS, TWO bedrooms and good kitchen; near High School. Apply 1609 Gladstone Ave. Phone E 2848.

APARTMENTS — NICELY FURNISHED three rooms, bath; $15 up. 503 Montreal.

AILSA—FAIRFIELD, 520 COOK. ONE furnished, two unfurnished; moderate, warm, comfortable; close to town. E 0961

AT THE NORMANDIE — VACANCY Nicely furnished; private bath; laundry; sunny, warm. 1106 Balmoral. E 6284.

AT MOUNT EDWARDS, FURNISHED or unfurnished suite (two bedrooms). E 4922

APARTMENT, FURNISHED, 2 ROOMS; close in, walking distance to town. Apply 1609 Gladstone Ave. Phone E 2848

ATTRACTIVE DOUBLE SUITE, "TREbartha," 1046 View; southerly exposure; beautifully clean. G 4052.

ATTRACTIVE SUITE, FUR., UNFUR. Close in. Savoy Mansions. G 6622.

ATTRACTIVE DOUBLE SUITE, WOOLworth Bldg. Phone E 7092.

AT THE MOUNT DOUGLAS — WARM suites. A brick building. E 4622.

ARGYLE COURT, 424 LINDEN, WELL heated, unfurnished. Caretaker, E 9963.

BELL BLOCK, OAK BAY — CHOICE suites of one and two bedrooms; newly decorated, with gas range. Apply The Royal Trust Company, 1202 Government Street. E 4126.

BACHELOR SUITE—ROCKLAND COURT, corner Rockland and St. Charles; self-contained, furn.; $30 per month. E 6885.

BON ACCORD, 845 PRINCESS AVENUE. Warm, comfy, bijou suites. Close in.

COSY FURNISHED APARTMENT. SUIT lady or gentleman. 1505 Elford. E 7067.

CORAL COURT; EVERY COMFORT; close in. Come and see. E 0717.

FURNISHED AND UNFURNISHED suites at the Glengarry and Linden. Apply on premises or to George Randall, 1303 Douglas.

FURNISHED APARTMENTS, 2, 3 AND 4 rooms, from $14.00 to $20.00 per month. Close to High School. 1251 Pandora. Phone E 2848.

FOR COMFORT, TRY SCOTT APTS.—Two and three-room suites. E 6311.

GLEN COURT, COSY, WARM SUITES, newly decorated. 707 Blanshard. G 0129.

HARROGATE APTS., 1203 BEACH DRIVE, Oak Bay; furnished; exclusive. E 9553.

LANGLEY APARTMENTS, OPPOSITE the Courthouse on Langley Street—Three and four-room unfurnished suites at low rental. Apply The Royal Trust Company, 1202 Government St. E 4126

MARINE CHALET, OAK BAY — VICtoria's finest kitchenette apartments; fully furnished, steam heat, electric refrigeration. Quiet and comfortable, near the beach and car line. Special rates to permanent tenants. The Royal Trust Company, 1202 Government Street. Phone E 4126.

NOW AVAILABLE, DUCHESS APTS., very attractive suite, living-room, dining-room, kitchenette, bedroom and bath; ground floor. Private entrance. E 6940.

NIAGARA APTS.—5 ROOMS, 2 BEDrooms, modern, $30.00. E 4161.

PARK MANSIONS—NICE CLEAN, WARM suite, self-contained. Phone E 5072

RAEBURN HOUSE — MODERN, FOUR-room, unfurnished suite, newly decorated, with gas range. On Rockland Ave., close to town. Garage if desired. Apply The Royal Trust Company, 1202 Government St. E 4126.

SUPERIOR, TWO-ROOM, FURNISHED suite. Bath, shower. Also three with private bath. Rockland Avenue. Inspection invited. G 2528.

SEACROFT — LUXURIOUS SEA VIEW apartment; all-electrical; garage. Phone Garden 5111.

SUNNY LOCATION, OVERLOOKING Gorge — Three-room suite; garage. Phone G 5266.

SMALL, WELL-HEATED APARTMENT for rent. Apply 1124 View.

SOUTHERN ASPECT, STANLEY APARTments, Linden and McKenzie.

SUITE VACANT, MELLOR APARTments, 819 Broughton St.

"Next Door to Everything in Town"
BEVERLEY HOTEL APARTMENTS
724 Yates Street, Off Douglas
TWO LARGE FURNACES supply our suites, bedrooms and housekeeping rooms with an abundance of heat and hot water. FURNISHED and UNFURNISHED, at reasonable rates. Free gas, light, water, phone, elevator. Large comfy lounge.
Phone E 5914 — J. A. Griffith, Prop

54 FLATS AND APARTMENTS WANTED

COMPLETELY FURNISHED, SMALL, warm, exclusive, modern apartment wanted, December 20. Apply Box 6385, Colonist.

55 HOUSES TO RENT

CANNON'S CARTAGE CUTS YOUR MOVing costs in half. 1403 Broad Street. Phone E 6634.

55A FURNISHED

A FURNISHED BEDROOM AND KITchen, water and phone included, $16.50. 1251 Pandora. Phone owner, E 2848.

FOR THREE MONTHS, FROM JANUARY 1—Three rooms and dinette, charming little stucco duplex; fully furnished, furnace and garage; Linden Avenue; $40.00. Ideal home for couple. Piano and radio.

VERRINDER AVE., "TWIN OAKS"—Three-room suite, fully furnished, fireplace; $18.00.

A. A. MEHAREY & CO.
624 Fort St. — Phone E 1187

FOR RENT— FULLY-FURNISHED 5-roomed modern bungalow. Close to bus, tram, beach and hotels. Moderate rent to suitable tenant. Box 6235, Colonist.

55B UNFURNISHED

439 WALTER AVE.—Five-room bungalow; furnace	$12.00
1064 FOUL BAY ROAD—Six rooms; newly decorated throughout	12.50
1655 PEMBROKE ST.—Six rooms, three bedrooms; newly decorated	15.00
219 WILDWOOD AVE.—Four-room bungalow; garage; vacant	18.00
1218 HILLSIDE AVE.—Six rooms, excellent condition; garage; furnace	25.00
99 WELLINGTON AVE.—Ten rooms, six bedrooms; hardwood floors, hot-water heating, etc.	45.00

PEMBERTON & SON, LTD.
625 Fort St. — Phone G 8124

5-ROOM STUCCO, Newport Ave.; furnace; newly decorated	30.00
3 ROOMS AND DINETTE, stucco duplex; furnace and garage; Fairfield	30.00
4 ROOMS AND DINETTE, stucco duplex; furnace and garage; Fairfield	36.00
6-ROOM STUCCO, new; Oak Bay; sea view; hot-water heating; garage	37.50

A. A. MEHAREY & CO.
624 Fort St. — Phone E 1187

3016 ADMIRALS ROAD—5 rooms, garage	$12.50
1816 QUADRA STREET—4 rooms, modern	$12.50
1024 PEMBROKE STREET—5 rooms, excellent condition, furnace	$20.00

P. R. BROWN & SONS, LTD.
1112 Broad Street — Phone G 7171

55 HOUSES TO RENT (Continued)

AT 454 SUPERIOR — SIX-ROOMED house, $12.00. Key at 448. E 6595, after 6 p.m.

COMFORTABLE FOUR-ROOM BUNGALOW, close in; rent $14.00 monthly. E 0743.

HOUSES — APARTMENTS
FURNISHED, UNFURNISHED. Very large selection. Up-to-date rental service.
HEISTERMAN, FORMAN & CO.
608 View St. — Phone E 4161

FOUR-ROOM BUNGALOW, ALL CONveniences, at Marigold; large garden; $12.50 monthly. Greenwood, 1405 Douglas Street.

FOR RENT—SIX-ROOM COTTAGE, IN A 1 condition; close in; on one and one-half acres of land. Reasonable rent to responsible tenant. Phone G 7828.

FIVE-ROOMED MODERN BUNGALOW, 544 Toronto St. Apply 208 Union, or phone G 3932.

GORGE DISTRICT; IMMEDIATE POSsession—Four-room bungalow, all conveniences; $15.00 monthly. Greenwood, 1405 Douglas St.

HOUSES TO LET—927 CRAIGFLOWER Rd., 7 rooms (garage), $22.50. 1508 Fernwood Rd., 8 rooms (garage), $22.50. 936 Woodland St., 4 rooms (garage), $12.50. 1318 McClure, 6 rooms, $18. 440 Gorge Rd., 4 rooms (duplex), $12.50. 446 Moss, 8 rooms, $22.50. 32 Marlborough, 8 rooms, $40. 1274 Denman, 5 rooms, $16. H. G. Dalby & Co., Ltd., 634 View, opp. Spencer's.

NEW DUPLEX, THREE BEDROOMS, hardwood floors, hot-water heating, best of appointments; corner of Monterey and Oak Bay Avenue. Royal Trust Company, 1202 Government St. Phone E 4126.

NEW BUNGALOW, OIL HEATED, CORner Vancouver and Burdett. 1016 Burdett.

SEVEN-ROOMED HOUSE — HARDWOOD floors. 1073 Monterey Avenue, $25. Apply 107 Beverley Hotel, City.

311 VINCENT AVENUE—FIVE-ROOM bungalow, garage, $15. Elsie B. Richards, 605 Courtney Street, Empire 7722.

65 AUTOMOBILES

DAMAGED FENDERS REPAIRED AND painted, like new. Meston's, 1407 Broad.

EASY PAYMENTS ON ENGINE OVERhaul or any major repair job. 724 Johnson. CHET DOWMAN. E 1411.

RADIATORS AND FENDERS

AUTO RADIATOR, BODY AND FENDER Specialists. Workmanship that cannot be excelled.
BURGESS BROS.
1209 Quadra Street — Empire 8231

65A FOR SALE

A 1930 6-CYLINDER CHEV. ENGINE, complete, $50. 6-ton Packard truck engine, $100. 6-ton Packard rear-end; make a good logging trailer; only $150. 1½-ton International truck parts. Garford 2-ton chassis (new), $550. Dual-tired logging trailer, overload springs, tires nearly new, $250. We have spare parts for the following late model cars in stock: 1924-30 Buicks, Cadillac, Chevrolet, Chrysler, Dodge, Essex, Model "A" Ford, Hudson, Hupmobile, Jewett, Paige, Pontiac, Reo, Studebaker, Willys-Knight; also a large assortment of truck parts; S.H. tires, all sizes; batteries, generators, starters.
PACIFIC AUTO WRECKING CO., LTD.
937 View St. — Phone E 7521

ALL NEW LOCKING AND NON-LOCKing door handles to fit most cars. Radiator caps, none higher than 95c. Heaters to fit 26-27 Star and 28 Chevrolet, $2.50. Fender guides, $1.75 a pair. Peep horns, round style, $2.75. Outside extra oilers for Ford Model T, $1.25. Used parts of all kinds at prices that please. Best Prices, Spot Cash, No Delay, Given for Late Model Cars for Wrecking.
W. FRANK CAMERON AUTO PARTS
949-953 View Street — Phone E 6632

BILL BRIDGEWOOD, FORMERLY OF Bess Motor Co., is now located at Government and Herald Sts. Expert repairs on Nash and Chevrolet. E 9111.

FOR SALE—ALMOST NEW 1934 CHEVrolet Master Coupe. A chance to buy one of these beautiful riding cars at a reduction. 539 Linden, or phone E 6328.

FOR SALE—CHRYSLER COACH, IN good condition; four-wheel brakes, $175 cash. Apply 2217 Oak Bay Avenue.

FOR SALE—1926 FORD COUPE, GOOD condition; licence. Phone E 6768, between 5 and 6 p.m.

FOR SALE—FORD DE LUXE COUPE, 1934 model. Will take small car in trade. Terms. Box 6370, Colonist.

FOR SALE—¾-TON TRUCK, CHEAP; or would trade for cordwood. Apply 1609 Gladstone Ave.

HOLIDAY SPECIALS—AUBURN SEDAN, run 37,000 miles, $295. HUPMOBILE sedan, run 24,000 miles, $265. FORD model "A" coach, run 22,000 miles, $195. Others.
ROYAL SERVICE GARAGE
Phone E 9415 — 1001 Blanshard St.

WE WANT YOU TO KNOW—THERE IS a garage that will sell your car, whether fully paid for, or arrears of payments, or for any darn reason at all, providing its true value only is expected. Consult Mutual Auto Sales, 925 Yates, G 5843.

1931 FORD SPORT COUPE, in fine condition. A very popular model, at the right price.

OTHERS
H. A. DAVIE, LTD.
Buick and Oldsmobile Cars—G.M.C. Trucks
Fort Street at Quadra—Phone G 8154

1932 ESSEX PACEMAKER SEDAN, like new, only run 2,700 miles. This is a real buy, the best in Victoria; must be seen to appreciate its value. Price $800.00. Mullard's Used Car Exchange, 831 Yates Street.

1930 MODEL FORD SPORTS ROADster, excellent condition, $267 cash. G 4953.

$200—WILLYS-KNIGHT SEDAN, LATE 1928; good condition. E 6410.

1929 FORD ROADSTER, RUMBLE seat, $175. Model "A" Ford sports roadster, rumble seat, $225. Federal, one and a half tons, duals, four-speed transmission, overhauled throughout, $450. 1927 Chevrolet, one ton, $100. White, one and a half tons, $100. 1926 Commerce, one and a half tons, $125.
Cash Paid for Cars and Trucks
CLARKE'S GARAGE
931 View Street

1933 FRONTENAC COACH
Floating power motor, in perfect mechanical order. Exterior finish just like a new car. This car was kept in exceptionally fine condition by the previous owner, and is a real buy at the price offered:
EASY $565 TERMS
"Ask Any Plimley Used Car Owner"
"Open All Night—Every Night"
THOMAS PLIMLEY, LTD.
1010 Yates Street

CAR PRICES SLASHED!
Before the arrival of new Studebaker and Hudson-Terraplane cars for 1935 we are clearing our entire stock of used cars at bargain prices. See these:

1933 TERRAPLANE SEDAN. Was $900. Now	$795
1932 STUDEBAKER ROCKNE SEDAN. Was $750. Now	$595
1930 HUDSON SEDAN, Small "8." Was $700. Now	$495
1930 STUDEBAKER ERSKINE SEDAN. Was $400. Now	$295
1929 GRAHAM SEDAN. Was $500. Now	$345
1926 STUDEBAKER COMMANDER COACH. Was $500. Now	$345
BUICK SPECIAL "4" TOURING. To clear	$39

JAMESON MOTORS, LTD.
740 Broughton St.

IF "IT'S" THE BEST YOU WANT, SEE OUR CARS FIRST
1931 PONTIAC COUPE — VERY LOW MILEAGE. RUNS AND LOOKS LIKE A NEW CAR. A THIRTY-DAY GUARANTEE GOES WITH IT.
$625
NATIONAL MOTOR CO., LTD
819 Yates Street — G 8177

SEE BEGG'S FOR BEST BUYS IN USED CARS

1927 PONTIAC SEDAN	$225.00
1928 WHIPPET SEDAN	$225.00
1926 STUDEBAKER PHAETON	$195.00
1928 CHEVROLET SEDAN	$275.00

BEGG MOTOR COMPANY, LTD.
Open Evenings
Yates and Quadra Streets — G 1144

A Mart for Busy Readers—Property for Sale or Trade

TO OUT-OF-TOWN SUBSCRIBERS

Out-of-town subscribers who wish to answer advertisements in which only the telephone number of the advertiser is given, may mail their replies to The Colonist, and The Colonist will communicate such replies to the advertiser.

65 AUTOMOBILES (Continued)

1926 ESSEX COACH. Licensed $49

1926 FORD TOURING. Two new tires $30

PIERCE-ARROW TOURING — Make fine truck. Has splendid engine and good tires. Make us an offer.

MASTERS MOTOR CO., LTD.
809 Yates Phone E 3541

QUALITY USED CARS AT LOW PRICES
$775—PONTIAC SEDAN.
$575—STUDEBAKER COUPE
$575—ESSEX SEDAN.
$350—OLDSMOBILE SEDAN.
$450—DURANT SEDAN.
$395—GRAHAM SEDAN.
THE MOTOR HOUSE (VICTORIA), LIMITED
Chevrolet Dealers 965 Yates St

POPULAR CARS—POPULAR PRICES
1929 WHIPPET SIX COUPE $275
1930 FORD SPORT ROADSTER $287
1929 DE SOTO SEDAN $267
1930 FORD SEDAN $295
JONES BROS.' SERVICE STATION, LTD.
Yates at Quadra Phone E 4021

FORD 1929 TUDOR. This car is in exceptional condition, upholstery and paint as new $295
PONTIAC COUPE, 1928. Priced low for quick sale $250
FORD TOURING $25
CECIL EVE MOTORS, LTD.
Pontiac Car and G.M.C. Trucks Sales and Service — 845 Yates Street

1927 FORD COACH—GOOD TIRES. Paint as new. Wonderful engine. $75. Box 6418, Colonist.

1929 GRAHAM PAIGE — RUNS AND looks like new. Privately owned. Apply 851 Viewfield Road.

68B WANTED

BEST PRICES PAID FOR USED CARS EMPRESS GARAGE E 7632

WANTED—LIGHT CAR, ABOUT $100. No dealers. Phone E 3996.

67 BOATS AND LAUNCHES

BOAT LUMBER, CEDAR, SPRUCE AND oak stock; low prices. Spruce oars $1.25 per pair shaped DALZIEL G 1423

NEW FLAT-BOTTOM ROWBOAT, TEN feet, two coats of paint, $12.50. E 8239.

73 BUSINESS OPPORTUNITIES

WE SPECIALIZE IN THE SALE OF businesses of all kinds and sizes. L. U. Conyers & Co., 1025 Douglas Street.

WANTED — PARTNER WITH SMALL capital. Inspection invited. Box 6392, Colonist.

$525 — CONFECTIONERY BUSINESS, ice cream, sodas, milk shakes, coffee and sandwiches, also other lines which are very profitable. Central location. Moderate rent. Doing nice business.

$750—CASH AND CARRY GROCERY, good location. Nice living accommodation. Full particulars at office only.

$350—CORNER CONFECTIONERY and GROCERY business. Living quarters for one person.

L. U. CONYERS & CO.
1025 Douglas St.

73C HOTELS, APARTMENTS, ROOMING HOUSES

FOR SALE—APARTMENT HOUSE, SIX 2-room suites and janitor's quarters. Whole building has been renovated and is now ready for occupancy. Price $3,500 cash and terms arranged, or will exchange for part cash and good building lots in Oak Bay, Saanich or Esquimalt.

CAMERON INVESTMENT & SECURITIES, LIMITED
1304 Broad St. Phone E 6514

76 EXCHANGE—REAL ESTATE

CLOSE-IN CITY LOTS WANTED FOR equity in well-rented eight-roomed house. Box 5929, Colonist.

EIGHT-ROOM STUCCO BUNGALOW, Fairfield, for five or six in Oak Bay. Owner, Box 6344, Colonist.

FOR EXCHANGE—$3,000 EQUITY (AND some cash, if necessary) in lovely $6,000 home, near Uplands, for new or fairly new five or six-room bungalow, with hot-water heat, in Fairfield district. This is really a beautiful six-room house, and must be seen to be appreciated.

L. U. CONYERS & CO.
1025 Douglas St.

GOOD GROCERY, DOING $50.00 DAILY. Would consider exchange for Victoria residence. Value, $3,000. Phone E 1312, or E 7210.

NEAR HIGH SCHOOL—SEVEN ROOMS, modern. Mortgage only $800. Trade for good five-room bungalow.

CLOSE IN—ONE ACRE CHOICE LAND, good five-room bungalow; garage in basement. Poultry house, fruit, etc. $2,750. Trade for house in city or sell on easy terms.

CITY BROKERAGE
1009 Blanshard St.

OWNER OF CLEAR TITLE TO GOOD, modern OAK BAY bungalow with open fireplace, two bedrooms, three-piece bathroom, cement basement, furnace and garage, WISHES to trade for 5 to 10 acres (with dwelling), not too far from Victoria. Value around $2,500. Box 6380, Colonist.

77 LISTINGS CANCELLED

NOTICE REAL ESTATE AGENTS—MY property on Seven Oaks Street is sold. Ernest Kirby.

78 HOUSES FOR SALE

NORTH QUADRA DISTRICT
ATTRACTIVE, NEW, FIVE-ROOMED bungalow, at a heavy sacrifice. Special price of $3,400. All rooms large and comfortable. Hardwood floors, latest plumbing, large open fireplace, built-in features; high cement basement, hot-air furnace. Large lot. Yearly taxes only $25. Requires $1,250 cash, balance to arrange. You will have to act immediately.

H. O. DALBY & CO., LTD.
634 View Street. Opposite Spencer's

COUNTRY ESTATE
BEAUTIFULLY SITUATED on waterfront at Sooke. Ten-room stucco residence; also two small stucco cottages, barns, chicken houses and other outbuildings. APPROX. 70 ACRES. Excellent water supply. This is an exceptionally fine property and now offered at one-third of price asked a few years ago. Call and let us give you full particulars.

SWINERTON & MUSGRAVE, LTD.
630 Broughton St.

COUNTRY FAMILY RESIDENCE, standing in 4½ acres. Fully modern, electric light. Excellent water supply. Low taxes. Centrally situated.
Price (easy terms) $4250

C. WALLICH
Real Estate and Insurance Agent
Cowichan Station, B.C.

OAK BAY
MODERN NEW BUNGALOW OF FIVE ROOMS, on one of the best streets. Spacious, bright rooms. Southern exposure.
SPECIAL VALUE AT
$3150
MARA, JONES & CO., LTD.
1212 Broad St. Phone E 3623

RENT OR SELL—FIVE-ROOMED BUNgalow, Carey Road. Light and water, three-piece bathroom. Attractive and comfortable. Three large lots, fruit trees and garden. Price $1,800, or will rent for $15 per month. Robert Grubb & Co., 312 Sayward Bldg., Victoria.

78 HOUSES FOR SALE (Continued)

Established 1863

$850 BUYS nice, five-room bungalow. Living-room has a fireplace; 3-piece bathroom; quarter acre of land. Saanich, about three miles out. THIS IS A BARGAIN.

$2950—Willows district, fine house of eight rooms, all in good shape; two lots. $250 down and $35 a month, including interest at 6 per cent.

$1200 IS THE VERY LOW PRICE for a seven-room house, part granite construction; high part of Hillside; recently decorated. NOTE this is about one-third of its original cost. It certainly is worth the money.

$175 BUYS fine sixty-foot lot, best part of James Bay, near park.

THE B.C. LAND & INVESTMENT AGENCY, LIMITED
922 Government Street G 4115

MARIGOLD, SAANICH. THREE MILES N. out. Cosy bungalow with two bedrooms, tile bathroom, sitting-room with nice view, kitchen well equipped with cupboards; no basement. Woodshed, workshop and chicken house. Property stands high. Price $1,500, on terms of $150 cash, balance easy.

JOHN GREENWOOD
Bank of Toronto Bldg., 1405 Douglas St.

SMALL PROPERTY IN TIP-TOP SHAPE
ON a quiet street near the Gorge waters, we have a bungalow of five rooms, with two bedrooms, fireplace in living-room, dining-room, pantry, kitchen and three-piece bathroom, all in good shape, with well-constructed basement (the interior walls being lined), hot-air furnace and garage. The house faces south and is situate in a garden of one-third acre of excellent soil, with full-bearing fruit trees in good shape, small fruit and flowers, all in a splendid state of cultivation. Electric fixtures, linoleum and blinds go with the house. Taxes are only $29, and the price of $2,350 represents at least $1,000 less than the cost of reproduction. A reasonable cash payment will be expected.

THE ROYAL TRUST COMPANY
Real Estate Dept.
1202 Government St. E 4126

OVERLOOKING GORGE WATERS — Five-roomed bungalow, open fireplace, full cement basement, garage, approximately ¾ of an acre, chicken house; also nice trees. Exceptional value at $2100

SIX-ROOMED HOUSE ON WILMOT Place, Oak Bay, in A-1 condition; basement, furnace, garage. This is, without a doubt, the best buy ever offered in this locality. Good discount for cash. Price $1500

GEORGE RANDALL
1303 Douglas Street Phone G 7241

SAANICH BUNGALOW BARGAIN
$750
SEMI-BUNGALOW OF FIVE ROOMS, full plumbing, basement. Large lot. Low taxes. Terms arranged.

LEE, FRASER CO., LTD.
1222 Broad St. Phone E 4723

SIX-ROOM MODERN HOUSE. THREE bedrooms upstairs; garage. Phone E 9601.

$1000—EASY TERMS, $200 CASH down—Six-room house, in perfect condition, within walking distance. Full lot with lane at rear; garage.

$3000—OAK BAY SACRIFICE—FINE five-room stucco bungalow, fully modern, choice location, and only three blocks from water. $500 cash and assume mortgage.

SALE OR EXCHANGE
$4250 — TERMS — WATERFRONT HOME—6-room stucco bungalow, one floor, full basement, furnace. Large lot, nice garden, fruit, lawns, two garages. Will accept acreage with fair buildings within 6-mile circle.

FIVE ACRES choice land, fine set of buildings. Six-room house, basement, good barn, chicken house and garage, all with electric light. Good water supply, automatic electric pump. THIS IS A REAL BARGAIN AT ONLY $1,850, on very easy terms. Or will accept town house in exchange.

W. J. GILLILAND & CO.
1203 Broad St. G arden 5741

$6000—NEAR UPLANDS. BEAUTIFUL six-room home, about two years old, situate on high ground with lovely view. House contains fine living-room with fireplace, two bathrooms, cement basement, hot-water heat, garage for three cars, and all of the latest appointments. Grounds attractively laid out. This is really a home, to be proud of. Exchange would be considered.

$3000 — TERMS. To close estate. Reservoir Hill, high location. Seven rooms, four bedrooms, large living-room with fireplace, nice dining-room, cabinet kitchen, hot-water heat, cement basement, wash tubs, garage. Offers will be considered.

L. U. CONYERS & CO.
1025 Douglas St.

A REAL SAANICH SNAP
COSY 6-ROOMED BUNGALOW
INSIDE THREE-MILE CIRCLE
THREE-PIECE BATHROOM
BASEMENT
HOT-AIR FURNACE
GARAGE
HALF-ACRE LOT
TAXES $14
PRICE CUT TO $1,200
ALDER & SONS, LIMITED
E 8341

FOR SALE OR EXCHANGE
HIGH-CLASS FAMILY HOUSE—Two acres, close to city limits. Price cut away down to $8500
BEAUTIFUL STUCCO BUNGALOW—Uplands. Up to the minute in every respect $8500

OLIVER & MATHIESON, LTD.
640 Fort St. E 5041

NEW STUCCO SPECIAL
$350 CASH and the balance $16 a month, including interest at 6%, buys a new four-roomed stucco bungalow, containing living-room with open fireplace, two bedrooms, kitchen with nice built-in features, three-piece bathroom, full cement basement with furnace. Separate garage. An ideal location in one of the best parts of Saanich. Full price $1,900. The chance to get a nice new home for little money.

INDEPENDENT INSURANCE AGENCIES, LIMITED
574 Yates Street Phone G 1851

80 PROPERTY FOR SALE

607 UP-ISLAND

SEAFRONTAGE ON PARRY BAY, METchosin, in sight of Victoria, forty-eight acres, half under cultivatiton. This is a valuable residential and farm property, with all modern facilities available: on paved roads, thirty minutes from city. No rock and all rich land, $250 per acre. This price is cut more than half. Also five-acre blocks, $300 per acre. Apply owner, C. E. Whitney-Griffiths, R.R. No. 1, Victoria, or phone Belmont 27L.

82 ACREAGE FOR SALE

COUNTRY HOME BARGAIN—Only few miles from Victoria on paved road. About seventy acres, four acres cleared. Five-room house, good barn, double garage and other buildings. Good never-failing stream runs through property. Fruit trees. Two cows, brood sow; plenty wood. For $2,000 (two thousand dollars). Box 5921, Colonist.

NORTH SAANICH — 16-ACRE FARM, 5-roomed house, barns; $2,100. Sparling, estate agent. Sidney. Tel 1.

RESIDENTIAL SEAFRONTAGE
OWNER invites inspection of exceptionally unique and attractive property, on Saanich Peninsula. Southern exposure on Saanich Arm. Ideal location for Summer or permanent residence. 1½ to 50 acres. 10% cash, balance on mortgage, if desired, for lengthy period, 6½%. For appointment to inspect property address Owner, Box 4824, Colonist.

85 FARMS FOR SALE

SIX MILES OUT—3½ ACRES, PARTLY cleared, $500.

SNAP BUY—38 ACRES: 14 acres black loam, cleared. Six-room house, barn for 10 head. $2,300; small cash payment.

CITY BROKERAGE
1009 Blanshard St.

"Don't stand there loafing," said the professor to three of his students who were talking in a corner.

"We're not loafing," replied one of them. "There's only three of us, and it takes leaven to make a loaf."

SHERIFF'S SALE

REAL ESTATE

Under and by virtue of an order issued out of the Supreme Court of British Columbia, dated October 30th, 1934, and made by the Honorable Mr. Justice D. A. McDonald, in an action wherein Edward Hodgson is plaintiff and William J. Taylor and Mallowmot Farm, Limited, both of Victoria, British Columbia, are defendants, I will offer for sale at public auction at my office, Courthouse, Victoria, B.C., on Wednesday, the 12th day of December, 1934, at 11 o'clock of the forenoon, all interest of the said defendant William J. Taylor in and to the following described lands, being Sections 16, 17, and 18, Range 1 West, North Saanich District.

Plaintiff (judgment creditor): Edward Hodgson.

Defendant (judgment debtor): William J. Taylor.

Amount of plaintiff's judgments now amounting to $20,922.96.

Registered owner: William John Taylor. Indefeasible Title 79506I.

Registered charges: 70588G, Crown debt, notice dated 13-1-30, in favor of His Majesty the King in right of the Province of British Columbia against William John Taylor for $2,176.75 for delinquent income taxes; application received 13-1-30 at 12:13 p.m.

Applications for registration: None.

Receiving order or authorized assignment under the "Bankruptcy Act": None.

Assignment for benefit of creditors: None.

Judgments: No. 7056 (being renewal of Judgment No. 6897), for $1,626.05 costs against William John Taylor in favor of Harold Bruce Robertson and Guy S. Rothwell, executors of the will of Mabel Hope Eberts, as executrix of the will of David McEwan (MacEwan) Eberts, deceased; registered 12-5-34 at 10:20 a.m.

No. 7070 (being renewal of Judgment No. 6752), for $17,280 debt and $539.75 costs against William J. Taylor in favor of Edward Hodgson; registered 20-7-34 at 2:27 p.m.

No. 7071 (being renewal of Judgment No. 6928), for $1,527.40 against William John Taylor et al. in favor of Edward Hodgson; registered 20-7-34 at 2:28 p.m.

No. 7072, for $1,171.55 costs against William John Taylor et al. in favor of Edward Hodgson; registered 20-7-34 at 2:28 p.m.

No. 7073 (being renewal of Judgment No. 6929), for $319 and costs taxed at $33.45 against William John Taylor in favor of Mike Gercsak, Joe Gercsak, and John Gercsak; registered 24-7-34 at 2:25 p.m.

No. 7100A, for $2,109.25 costs against William John Taylor in favor of Hugh Archibald Maclean, under assignment dated 13-10-34 from Wesley Alexander Brethour of Judgment No. 7099; registered 15-10-34 at 10:13 a.m.

Mechanics' lien: None.

Note.—The property will be offered subject to arrears of taxes for five years, amounting with interest to $1,775 approximately.

Terms of sale: Cash.

H. W. GOGGIN,
Sheriff, County of Victoria.
Sheriff's Office,
Victoria, B.C., November 14th, 1934.
6040-no-15

NOTICE

Take notice that probate of the will of Arthur Ward, late of Victoria, British Columbia, who died on 19th July, 1934, has been granted to Fanny E. Ward and Agnes Ward, of 1728 Quadra Street, Victoria, the Executrices in the will named.

All persons having any claims against the said estate are hereby required to send in particulars thereof in writing duly verified to the undersigned, solicitors for the said executrices, on or before the 8th February, 1935, after which date the executrices will proceed with the distribution of the estate amongst the persons entitled thereto, having regard only to such claims as they shall have then received notice, and the said executrices will not be liable for the assets of the estate to any person of whose claim they shall not then have received notice.

Dated this 3rd day of December, 1934.

REID, WALLBRIDGE, GIBSON & SUTTON,
525 Seymour Street, Vancouver, B.C., Solicitors for said Executrices.

You Want

This sunny cottage and 3.41 acres Sooke River Road, about ¼ mile from main paved highway. City water laid on. Only $800, with $100 cash and balance to be arranged.

ARTHUR E. HAYNES, LTD
725 FORT STREET

Oak Bay Home

Brand new stucco bungalow in good location, fairly high and south of Avenue. Cement sidewalk, boulevard, paved street, all in and paid for. Five rooms, including large living-room and dining-room, open fireplace, French doors, 2 good bedrooms, built-in bath, tiled sink in kitchen, full basement, furnace, garage, etc. Good soil. No rock.

Heisterman, Forman & Co.
608 VIEW ST.

COUNTRY HOME WITH RUNNING STREAM

Beautiful little property at Sooke, consisting of 4 acres of loamy soil, mostly cleared and in fruit. Rustic bungalow with hot-water heating, and comprising three bedrooms, large sitting-room, convenient kitchen, and three-piece bathroom with city water connected; also chicken house and garage. Just an ideal country estate, combining utility with recreation, and offered for only $3000
(Photographs at Our Office)

Branson Investment Co. Ltd.
626 View Street Phone G 4121

Lay Your Plans Now to Establish Yourself at

Braefoot Estates

Never before has such an opportunity presented itself for you to secure your future homesite at today's prevailing low prices.

Extensive development has taken place on this property since it was subdivided last Spring. Many have built their homes and are in residence.

Model demonstration farm in charge of competent expert to give free advice and direction.

Cash market is provided at your door, with premium prices on certain products.

Orientals and Asiatics excluded.

City conveniences. Light, water, mail delivery, telephone on the property; churches, schools and recreation grounds all nearby.

A few choice properties left, which you can buy on easy terms.

Full Particulars From

PEMBERTON & SON, LTD.
625 Fort St. Phone G 8124 Victoria, B.C.
— or —
FELL & SCHARFE, LTD.
506 Dunsmuir St. Vancouver, B.C.

2 3-4 Acres, Just Outside City $275
5-Roomed House, Modern, $700
Grade A Dairy, 4 Acres, $2750
6-Roomed and 3-Roomed Houses, Modern Plumbing, Orchard; 2-Mile Circle
FRASER BISCOE
623 Cormorant St. E 9413

Pemberton's

Today's Special
COWICHAN

Six and one-half acres with large unfinished house. In excellent repair. Good wells. Electric light available $750

Exceptionally well-appointed small farm of 25 acres, fifteen under cultivation. Well-built 5-room bungalow. Barn and other outbuildings $2500

CLOSE IN — New five-room bungalow $2000

WITHIN TWO-MILE CIRCLE — New well-built stucco bungalow. Three bedrooms, basement, furnace, garage, good garden $2750

OAK BAY

OLIVER STREET—Good building lot, in garden and fruit trees. All fenced. Near Windsor Road $350

ST. PATRICK STREET—Stucco bungalow. Large living-rooms and dining-room; four bedrooms. Hardwood floors. Hot-water heating. A bargain at $3500

FIVE-ROOM BUNGALOW — Full basement. Half block from car line. On terms $1000

Pemberton & Son, Ltd.
G 8124 625 Fort St.
F. J. D. Pemberton, Manager
Real Estate Dept.

COLES, HOWELL & CO., LTD.

FAIRFIELD

In this desirable district, close to Dallas Road and the park, a six-room bungalow for ..... $2000 containing a small entrance hall, large living-room with fireplace, dining-room with fireplace, kitchen, pantry and three bedrooms, concrete basement and garage.

OAK BAY

A new, modern, stucco bungalow of four rooms, sitting-room with a splendid fireplace, two bedrooms and a well-fitted kitchen for $1950

4-ROOM MODERN BUNGALOW

Living-room with open fireplace, hardwood floors, two bright bedrooms, large kitchen, three-piece bathroom, basement, furnace, garage. Chicken house with wired-in run, and another good one-room building on property, which would make a good children's playhouse. Rented at $17.50. ..... $1900
Owner will sacrifice for...

Two good lots on Clive Drive. The two $350
One lot on Newport Avenue for $450
Two lots at Cordova Bay for $275

COLES, HOWELL & CO., LTD.
638 View Street G 1032

This Farm of 13 Acres

With barn, milk house, pens, chicken houses, etc., and a home with four bedrooms, located about six miles from city, valued at $6,000, is for sale or EXCHANGE for a home with about half acre, a high location.

Victoria Homes & Gardens Limited
606 Fort St. Phone E 4104

A Good Christmas Present
WHILE PRICES ARE LOW

Why Not Give Your Wife a New House?

Any of these new houses below would make a delightful Christmas present.
Uplands, 7-room house of character for $8,000
Mount Tolmie, 8-room house $4,500
Oak Bay, 7-room house near sea for $3,650
Oak Bay, 6-room house $3,150
Oak Bay, 5-room bungalow $2,150

Oliver & Mathieson, Ltd.
640 Fort Street E 5041

Spend Christmas by Your OWN Fireside

In this comfortable family home on Pernwood Hill. It has a living-room with open fire, dining-room, kitchen, 2 bedrooms and bathroom downstairs and 3 good bedrooms upstairs. Basement, garage and well-kept garden. Can be used as a compact 5-room bungalow by just closing the stairway door. Price, on terms $1,750
(Small down payment, balance as rent)

Ker & Stephenson, Limited
1205 Government St Phone G 4127

SAANICH
HIGH LOCATION—LOW TAXES
"NEW"

Modern four-room bungalow, also bathroom with latest style Pembroke bath and other fittings; beautiful fireplace, polished floors, lovely tile sink and special built-in features in kitchen, electric fixtures, etc.

ONLY $1,500

For Inspection, "See Ray." Care of
L. M. Rosevear & Co., Ltd.
110 Union Bldg., 612 View St.
G 6041

ATTWOOD AND ROGERS DRAW

Local Fighter Holds Mainlander to No-Decision—Two Kayoes Scored

Staging a strong closing rally which caught the eyes of the judges, Bill Rogers, Vancouver glove-thrower, gained a draw with Dick Attwood, V.A.C. scrapper, in the bottom half of the main event of the Victoria Athletic Club's boxing card, at the Tillicum gymnasium. It was a good bout and by far the best mix on the lengthy programme. In the other half of the main event, Charlie Jordan, V.A.C., and present holder of the British Columbia lightweight championship, won the unanimous call of the judges over Alec Webster, Canadian Scottish. Both bouts were in the lightweight division.

CAREY SCORES K.O.

Rex Carey, Kelowna, stopped "Sonny" Thomas, Sidney, in the first round of their scheduled three-round mix, when he sunk a wicked left to Thomas' mid-section. Carey weighed 150 pounds and his opponent was five pounds heavier. The only other K.O. was in the fourth bout when Eric Whitehead, V.A.C., was awarded a technical knockout over George Haslam, Fifth Regiment, in the last round. The boys fought at 115 pounds.

Fighting in the 165 pound class, Doug Ball, Rocky Point, won a slow mix from George Pocock, V.A.C., while in the 140 pound division, Jack Church, Y.M.C.A., gained an easy verdict over Ernie Harman, V.A.C.

Doug Day, Fifth Regiment, and Doug Bonner, Y.M.C.A., lightweights, battled to a draw, as did George Robertson and Neil Duval, V.A.C. boys, in the junior welterweight division.

Fred Potts, Y.M.C.A., was given the decision over Roy Deaville, Victoria. The winner, who weighed ninety pounds, outweighed his opponent by twelve pounds.

Laurie Mann, Y.M.C.A., and George Fry, V.A.C., stepped three rounds in the seventy-five pound class with the former being given the nod, while in the opener Don Anderson, Chemainus battler, won the call over Billy Gibbons, V.A.C. The boys fought in the seventy pound class.

Stanley James was the third man in the ring, with Bob Vipond and "Scotty" McKay as judges. About 200 fans witnessed the card.

California Racing

BAY MEADOWS, Cal., Dec. 5.—Race results here today follow:

First Race—Six furlongs:
Gold Clasp (Jones) $19.60 $7.40 $4.60
Black Signal (Pollard) 8.60 5.60
Sweet Romance (Merritt) 4.00
Time, 1:13. Also ran: Mailliw, J. W. Grant, Donna Frances, Lanty Boy, Queen Bess, Ana X., Adder, Notify, Terry Hills.

Second Race—Six furlongs:
Good Dame (Mauro) ..... $11.40 $ 7.60 $4.40
Banker Conard (Peters) 13.20 5.60
Chickasha (Jones) 4.20
Time, 1:13. Also ran: Lou Westwood, Its Own, Deputation, Saragon, Blimey, Lowbridge, Hymettus, Merry Freda.

Third Race—Six furlongs:
Swift Return (G. Burns) $7.20 $3.00 $2.00
Lily May (Merritt) 3.40 3.60
Craigco (Mauro) 8.00
Time, 1:12. Also ran: Wood Ray, Too Much Talk, Liolele, Slim Pickings, Plum Shot, Master Singer, Nelda W., Don Alvero, Darraugh.

Fourth Race—Six furlongs:
John Bane (T. King) ..... $16.00 $ 6.80 $4.60
Eisenberg (Albrecht) 14.00 7.60
Las Palmas (Thornton) 5.20
Time, 1:12. Also ran: Moonsan, Sweetman, Shady Girl, Careful Kitty, Uncle Less, Morsel, Johnnie D., Bright Penny, Tabaku.

Fifth Race—Mile and one-eighth:
Warring (May) $20.20 $7.20 $4.40
Wirt G. Bowman (Peters) 3.40 3.00
Bustling (Savage) 5.00
Time, 1:53 4-5. Also ran: Gallineta, Northcutt, Searington, Lucky Jack, War Over, Russcenes, Fair Boy, Transmission.

Sixth Race—Mile and seventy yards:
Fleam (Saunders) $3.80 $3.20 $2.60
Pillow Fight (Johns) 3.60 2.80
Seacliff (Peters) 2.80
Time, 1:42 (track record). Also ran: Galilardia, Ida S., Sun Archer.

Seventh Race—Mile and one-eighth:
Judge Luders (Sena) ..... $5.60 $ 3.40 $3.40
Miss Toston (Savage) 14.00 8.00
Bay Leaf (Landers) 3.60
Time, 1:51 1-5 (track record). Also ran: Out Billy, Rock Cargo, Showers, Eastko, The Whip, Big Hills, Medius, Sand Boot.

Eighth Race—Mile and one-eighth:
Dispeller (Baker) $32.00 $10.60 $7.00
Lakeland (G. Burns) 6.60 4.00
Sunny Bob (Peters) 4.40
Time, 1:52. Also ran: Breakaway, Weeping Water, Masechate, Inca, Deceptive, Faux Pas, Lower Ten, Ramsey Mac.

Weather clear; track fast.

OVERNIGHT ENTRIES

Entries follow:

First Race—Five and one-half furlongs:
Glim 109
Fallen 112
John P. Mills 112
Happy Chandler 115
Whip Snake 106
Winter Neighbor 112
Dick Z. 112
Dazzling Lady 106
Tay Hay 112
Reckoning 106
Westie 109
Missionary Girl 109

Second Race—Six furlongs:
Gold Set 108
Etiwanda 119
Bon Eva 111
Polly E. 111
Malmonet 119
Suitor 119
Blunder 114
Pair Orby 114
Manora 111
Honuapo 114
Verazza 111
Johnnie Hills 108

Third Race—Six furlongs:
Goodwood 112
Outside 109
Eviction 112
Harold H. 112
Tero Bang 109
Bon Amour 112
The Persian 112
Hardatit 112
Beadwork 112
San Luis Rey 115
Deep Cliffe 112
Yesper 112

Fourth Race—Six furlongs:
Rapid Bells 110
Hidden Gold 107
Vermont Rose 114
Kent 100
Sausalito 103
Ted Conard 104
Quick Flight 110
Gateway 114

Fifth Race—Mile and one-sixteenth:
Lazi Canter 111
Shackelford 111
Accorder 112
Phlori 108
Face Cream 111
No Excuse 116
Chief Geronimo 112
Likipuu 108
Black Joe 107
Barondi 107
Dazetta 108
Dr. Jillson 111

Sixth Race—Mile and seventy yards:
Chief Camille 104
Blondella 108
Seth's Pride 111
Brains 111
Battling Knight 102
Sun Thorn 102
Primute 102
War 108
Babee 104

Seventh Race—Mile and one-sixteenth:
Sam Gilmore 111
Hildur Rock 111
Dancing Jane 108
Polly Cee 104
Wild Hour 111
Alawitt 108
Opium 111
Zuthen 111
Nellie Basil 108
Dunes 111
Bon Moon 111
Star Royal 111

Eighth Race—Mile and seventy yards:
Connemara Hills 110
Baptiste 114
Catharine W. 111
Emma Lou 111
Cry Baby 111
Donald Lad 114
Mess Wagon 114
Russet 111
Bea 111
Melodeon 111
Jake Miller 110
Quick Sale 111

$1750 GORGE DISTRICT

SPLENDID NEW 4-ROOM BUNGALOW, just completed. Open fireplace in bright living-room; modern kitchen; 2 bedrooms; garage. Substantial REDUCTION FOR CASH. Low taxes.

$3400 OAK BAY

NEW STUCCO BUNGALOW home of superior construction, situated close to golf course and sea. Open fireplace in large, bright living-room with extra special hardwood floors; dining-room; up-to-the-minute kitchen; 2 bedrooms and bathroom on ground floor; 2 bedrooms are provided for upstairs. Cement basement; furnace; garage. A BETTER HOME. Inspect it!

$4500 Apartment Investment

SHOWING EXCELLENT (over 10%) returns at PRESENT RENTS. Four suites (well rented) and in good condition. Gross monthly rents $97.50. Taxes $140. A splendid opportunity to live rent free in one suite and have good income from the other three. INVESTIGATE.

P. R. BROWN & SONS, LIMITED
1112 Broad Street Phone G 7171

Established 1892

CADBORO BAY

High Ground. Lovely Views of Sea and Mountains.

TWO ONE-ACRE SITES

Price, Each $1,100.00
Gorge Waterfront — Two-acre site and partly-built cottage. Government tax area. Price, $1,250.00.

B.C. LAND & INVESTMENT AGENCY, LTD.
922 Government St. G 4115

528 Trutch Street

PRICE $2,500

8 Rooms—Central Location

We are offering this very desirable modern home, located on a 60 x 120 ft. lot, close in and on one of the best streets in Fairfield, at this sacrifice price to clean up an estate. Immediate possession. We can show prospective purchasers over at any time.

Gillespie, Hart & Co.
LIMITED
611 Fort Street Phone G 1181

FLEAM SETS NEW RECORD

Races to Track Mark at Bay Meadows in First Start on Coast

BAY MEADOWS TRACK, SAN MATEO, Cal., Dec. 5 (AP).—In her first start on the Pacific Coast, Fleam, of the Belair stud, owned by William Woodward, of New York, won today's feature race at the Meadows.

The three-year-old filly, nominated for the $25,000 Bay Meadows Handicap here, December 15, came from behind in a stretch run to beat out Pillow Fight, Australian gelding, by half a length. Willie Saunders was up at 113 pounds. The time for the mile and seventy yards was 1:42, a new track record by one-fifth of a second. Sea Cliff ran third.

Fleam, the favorite, paid $3.80, $3.20 and $2.50. Pillow Fight returned $3.60 and $2.80, and Sea Cliff, $2.80.

OLYMPIC ALLEYS

COMMERCIAL "B" FIVEPIN LEAGUE

McDowell & Mann—A. McMillan, 439; C. Holman, 437; A. Wright, 402; E. Cairns, 428; J. Bartlett, 362; handicap, 300. Total, 2,368.

Colonist Nonpareils—E. Borde, 570; B. Turner, 651; A. Stokes, 560; W. Poole, 558; W. Dunn, 657; handicap, 177. Total, 3,173.

Colonist Nonpareils won three.

Victoria Druggist—A. Jenkin, 418; G. Pulmer, 297; I. Moore, 666; J. Inrig, 391; low score, 309; handicap, 300. Total, 2,382.

Gainers' Superiors—E. Fawcett, 425; A. Hall, 464; H. Gillis, 397; J. Hall, 563; A. Hubbard, 543; handicap, 300. Total, 2,692.

Gainers' Superiors won three.

Bert Waude Hairdressing—J. Newnham, 536; W. Murgatroyd, 626; W. Mobey, 481; F. Morgan, 554; B. Waude, 377; H. Short, 161; handicap, 255. Total, 2,890.

Panterium—G. Beck, 471; H. McCloy, 566; E. Morry, 663; W. Morry, 341; E. Newman, 683; low score, 114; handicap, 155. Total, 2,993.

Pantorium won two.

Speedway Super-Service—E. Gray, 526; A. Swaluk, 520; G. Forster, 370; C. Gawley, 449; M. Poster, 93; H. Maddaford, 386; handicap, 2'0. Total, 2,835.

Mc, Mc & Prior—C. J. Shaw, 544; T. Crombie, 455; J. Davidson, 543; R. Goetel, 515; A. Longley, 470; handicap, 300. Total, 2,729.

Mc, Mc & Prior won two.

COMMERCIAL "B" TENPIN LEAGUE

Kents—G. Morley, 531; W. Fulton, 490; A. Kent, 551; N. Parsell, 470; J. Rowe, 495; handicap, 225. Total, 2,771.

Gascos—B. Page, 525; H. O. Bolt, 520; W. H. Dreaper, 491; W. Mowat, 515; D. S. Mowat, 404; handicap, 336. Total, 2,791.

Gascos won two.

Scott & Peden "A"—W. Peden, 532; E. Goodman, 449; E. Jones, 469; E. Wagg, 558; L. McClellan, 495; handicap, 186. Total, 2,689.

Scott & Peden "B"—J. Newton, 438; J. Peden, 505; G. Todd, 414; A. Thompson, 446; C. Bruce, 410; handicap, 447. Total, 2,660.

Scott & Peden "B" won two.

COMMERCIAL "A" FIVEPIN LEAGUE

Quality Meat Market—H. Hewitt, 397; R. Taylor, 374; S. Semple, 557; H. Gent, 572; J. Randall, 506; handicap, 300. Total, 2,706.

Fernwood Meat Market—J. Waters, 591; F. Freer, 519; A. Knight, 648; D. McCaig, 521; M. McCaig, 636; handicap, 168. Total, 3,002.

Fernwood Meat Market won three.

Safeway Stores—G. Morgan, 569; J. Taylor, 547; A. Fields, 462; F. Ray, 484; F. Smith, 598; handicap, 300. Total, 2,960.

Kinsmen—E. Stock, 498; W. Passmore 546; R. Maze, 508; D. McIntosh, 525; R. Tillyer, 165; K. MacMillan, 288; handicap 300. Total, 2,830.

Kinsmen won two.

W. & J. Wilson—B. Acres, 568; R. Terries, 512; P. Scutt, 506; G. Elliott, 490; low score, 415; handicap, 270. Total, 2,761.

Hudson's Bay—J. Galloway, 609; C. Gold, 435; B. Conway, 544; E. Marshall, 542; A. McCormick, 475; handicap, 300. Total, 2,905.

Hudson's Bay won two.

H. O. Kirkham—J. Durrance, 500; L. Cannon, 377; W. Van Munster, 583; W. Pelland, 515; L. Bryant, 494; handicap, 300. Total, 2,769.

Knights of Pythias "A"—G. W. Allison, 506; M. H. Barry, 599; A. Hainds, 539; G. Davies, 676; W. Marshall, 649; handicap, 225. Total, 3,194.

Knights of Pythias "A" won three.

Knights of Pythias "B"—R. Lanning, 438; A. Hockley, 400; J. Hammond, 505; V. Blair, 368; P. Carter, 386; handicap, 300. Total, 2,411.

New Method Laundries—R. Lamb, 444; W. Waters, 476; S

XMAS Permanent 15c Per Curl $2.50 Whole Head

Reverse Spiral Push Up Croquignole

In order to introduce this sensational new method of permanent waving, we are making this special offer. Reverse spiral is the sensation of New York and Hollywood; closer to the head, soft wave for top and sides; beautiful tapering ringlet ends.

AVALON Beauty Shoppe 1104 Douglas St. Phone E 0522

LONG DRIFT IS REPORTED HERE

Lifebelt From U.S. Lighthouse Ship Rose Washed Ashore at Willows

An unusually long drift, completed in equally exceptional time, was reported, yesterday, by Norman Giddy, of 1874 Forrester Street, who announced that he had found at the Willows beach a lifebelt from the United States lighthouse ship Rose.

The lifebelt was in perfect condition, indicating it had been in the water only a short time. The steamer Rose rescued several men from the rocks of the Tillamook Lighthouse, off the Oregon coast, on December 1 last. Several attempts had been made previous to December 1 to rescue the men from the storm-washed rocks.

It is believed that a lifebelt was washed from the ship during one of these attempts, and that it drifted here from the Oregon coast.

The lifebelt is of the jacket type, and contains what is known as tapatco, a commercial product which substitutes cork, and is much lighter and more durable.

What Today Means

"SAGITTARIUS"

If December 6 is your birthday, the best hours for you on this date are from 10:30 a.m. until noon, from 3:30 to 5:30 p.m. and from 7:30 to 9:30 p.m. The danger periods are from 12:30 to 2:30 p.m. and from 9:30 to 11:30 p.m.

On this December 6 avoid being contrary, opposing simply on general principle should a definite reason be lacking for an adverse opinion, if you are requested to express yourself regarding a policy to be adopted. To avoid financial loss it might be well to remember personalities should have no part in influencing decisions in business transactions. Merit should be the deciding factor. Irritability, if indulged in, is also likely to become a disturbing element in both business as well as social affairs, so it must be controlled. Money may be available in sufficient amounts to relieve financial pressure, if sought in the right way. Dilly-dallying tactics might result in slow deliveries of letters and packages. If you are expecting something of importance, it may be well to trace it by either telephone or some other practical means, if a reasonable time has elapsed without it being received. If assigned a partner at a social gathering do not be guilty of lack of attention, for any want of consideration shown is likely to be resented in a way which may be very embarrassing to you. Married and engaged couples, as well as those desirous of becoming betrothed, will be wise to accept any suggestions of a strictly personal nature with good grace, providing they are made to serve a good purpose.

If a woman, and December 6 is your birthday, social position and affairs may mean a great deal to you, but more real happiness may be yours if you engage in some work that will result in some ultimate good. Nervous energy is sometimes a highly desirable trait, providing however, it does not result in a lack of patience. It might be well to remember "patience is a virtue" and those that cultivate it are usually rewarded. Never let hope for business or social advancement cause you to sacrifice friendship, for such action is likely to cause regret. Tea room management, social welfare and educational work, writing or statistical research may offer congenial fields of activity. Marriage usually produces happiness.

The child born on December 6, generally as it grows up, is thoroughly normal in every respect and usually proves a great comfort to its parents.

If a man and December 6 is your natal day, your love for travel may be gratified and terminate profitably, if you combine business with pleasure. Selling, acting, lecturing, and writing may offer you the best medium for self-expression. An early marriage might be desirable.

OATH TO AVENGE AROUSING CHINA

"National Humiliations" Take Place in Efforts to Instill Fighting Spirit in Chinese

PEIPING.—"I swear to avenge my national humiliations."

This oath, devised to be repeated by the entire Chinese nation on the anniversary of the Japanese armed occupation of Mukden, is the newest step of leaders to instill a national fighting spirit in the Chinese.

The anniversary was officially set aside as a "humiliation day" with a stoppage of work in all Government institutions, and the closing of public parks and all forms of entertainment. Flags were ordered at half mast, and a five-minute period of silence designated.

Other "humiliation days" are being marked in the calendar to commemorate the presentation of the twenty-one demands by Japan; the acceptance by China; the Japanese military attack on Tsinanfu.

Little Bedtime Stories

Peter Holds His Breath

By THORNTON W. BURGESS

If ever there were two scared foxes those two were Reddy Fox and Mrs. Reddy as they ran from the terrible flying giant. Peter Rabbit, watching from the dear Old Brier Patch, had hoped to see the terrible giant pick Reddy up and fly away with him. He was disappointed when the terrible giant simply flew over them and did not touch them at all. He was disappointed, yet down in his heart, way down deep where goodness dwells, he was glad that nothing had happened to Reddy, of course.

Peter was beginning to feel a little better. He was getting over the terrible fright which the stranger had given him. That is, he wasn't so frightened that he couldn't sit up and watch what was happening. It made him feel a little better to see Reddy and Mrs. Reddy so scared. Peter has been made fun of a great deal by his neighbors because he is so easily scared, but he knew now that Reddy Fox and Mrs. Reddy could be just as badly scared as ever he was.

When Reddy and Mrs. Reddy disappeared in the Old Pasture, Peter turned his attention wholly to the terrible flying giant. He had climbed so high in the blue, blue sky that he looked no bigger than Ol' Mistah Buzzard. He was sailing round and round and round in circles just as Ol' Mistah Buzzard does. It almost made Peter dizzy to watch him. Suddenly the stranger headed down toward the Green Meadows. Down, down, down he shot just as Plunger the Fishhawk does when he is trying to catch a fish. Peter's heart seemed to come right up in his throat. He looked hastily to see who it could be that stranger was trying to catch, but look as he would he could see no one at all.

He was sailing round and round and round in circles

Once more Peter looked up. He was just in time to see the flying giant shoot back up into the air again, just as he had often seen Redtail the Hawk do when the one he was trying to catch had got away. Up went the giant, up, up, up. Then began such doings in the air as Peter had never dreamed of. The stranger came fluttering down as if with a broken wing, but just as Peter was sure that this was the trouble, up flew the stranger again as well as ever. He dropped tail first and head first and sidewise. He turned over and over in the air, but always when it seemed as if something must have happened to him he would fly as well as ever. Peter held his breath as he watched. Though Peter didn't know it, all the other little people on the Green Meadows and many of those in the Green Forest were doing the same thing.

Next Story: The Stranger Comes Down.

From 208 Lbs. to 178 Lbs.

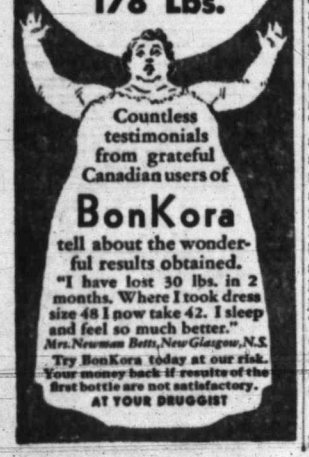

Countless testimonials from grateful Canadian users of BonKora tell about the wonderful results obtained.

"I have lost 30 lbs. in 2 months. Where I took dress size 48 I now take 42. I sleep and feel so much better."
Mrs. Newman Betts, New Glasgow, N.S.

Try BonKora today at our risk. Your money back if results of the first bottle are not satisfactory.
AT YOUR DRUGGIST

Gift Suggestions for Shoppers Today

NOTE THE GREAT SALE OF MEN'S OVERCOATS

Two Gift Specials From Our Perfume Bar

AFTER-BATH COLOGNE

An attractive gift novelty. Lighthouse-shape crystal bottles containing about three ounces of either lavender or pine perfume. $1.00 value. Special, each ..... 45¢

ARLY'S PERFUME

"Ninique" or "La Boheme" in dainty gift bottles containing ¾ ounce $1.25 values. Your choice ..... 75¢

CHILDREN'S PYJAMAS

Exceptional Values

Yama Cloth Pyjamas with fancy stripes—the coat with frog fastenings. Pants with drawstring at waist. For 8 to 14 years $1.50

Rayon Silk Pyjamas or Gowns—the latter with frills and lace trimming. These are shown in many delicate shades. For 6 to 14 years $1.25

Two-Piece Rayon Silk Pyjamas in several smart styles and colors. For 6 to 14 years $1.00

—Children's, 1st Floor

Lounging Pyjamas

And More Practical Types

Are an Excellent Gift Idea This Christmas!

Corded Velvet Lounging Pyjamas in smart-cut designs—in blue, green or red. A pair, $5.95 and $9.75

Crepe de Chine Lounging Ensembles in smart one, two and three-piece styles. Some striking new color effects included. A suit, $9.75, $11.95 to $25.00

Harvey-Wood's Pyjamas, ever popular, and in new and interesting styles, fabrics and colors. At, a suit, $3.95 and $4.95

Quality-Controlled Rayon Pyjamas in one or two-piece effects. Tailored or lace-trimmed. A pair $2.95

Rayon Ensemble, consisting of smart one-piece pyjamas with short coat to match. Blue, black and green. At, a suit $2.50

Rayon Pyjamas or Crepe de Chine in pastel tones. One and two-piece styles. All sizes. A pair, $1.95

—Whitewear, 1st Floor

Women's and Misses' Better Grade COATS

All Luxuriously Fur Trimmed

Reduced to Sell Today at

$29.75

Superior quality is evident in every feature of these very smart semi-fitted Coats of high-grade tree bark and diagonal weave cloths—in shades of black or brown. Each trimmed with a large fur collar of sable, muskrat or genet. Sizes 18 to 44.

An opportunity to get one of the best at a bargain price.

—Mantle Dept., 1st Floor

200 CUSHION FORMS

Filled With No. 1 Kapok.
Values to 85c.
Pre-Christmas Special, Each 59c

Cushion Forms include square shape, 18 x 24 inches; pillow shapes, 16 x 22, 18 x 20 and 18 x 22 inches; round, 18, 20 and 22-inch diameter and 16-inch round with box edge. Also fancy shapes and tea cosy forms.

—Draperies, 2nd Floor

IMPORTED FRENCH BRASSIERES

The Ideal Christmas Gift

Paris offers Uplift Brassieres of pink spotted net, lined and buttoned in back $1.00

White Tucked Net with narrow shoulder straps, buttoned in back $1.25

Uplift Brassieres of rose-beige lace, lined with net and buttoned in back. Priced at $1.75

French Silk Batiste Brassieres with uplift bust sections of rose-beige lace lined with net. Satin straps. On sale at $1.75

—Corsets, 1st Floor

Last-Minute Suggestions for

Gifts From Our Needlework Depatrment

Boudoir Cushions—plain or fancy—organdie or silk. Assorted designs and colors. Just a few simple stitches needed. Priced from ..... 50¢ to $1.00

Aprons always make an acceptable gift. Made-up and stamped in simple and attractive designs—in unbleached cotton combined with dainty prints, or pastel organdie aprons. Priced from ..... 45¢ to $1.95

Bridge Covers in assorted styles, colorings and materials. Stamped with simple designs for embroidery. Prices from 39¢ to $1.75

Animals to make up for the kiddies! Black cat, elephants, ducks and the "Little Pig." Stamped flat, with full directions. Priced at ..... 45¢

—Needlework, 1st Floor

MEN'S GIFT SHIRTS

Direct From the Factory

New Styles, Reliable Grades and Greatest Possible Values

SHIRTS OF SUPERFINE BROADCLOTH $1.00
A Great Special Value, Each .....
Smart-Fitting Shirts in plain shades, with collar attached or two separate collars. All sizes.

"CAVALIER" SHIRTS $1.39
Values $1.95 for .....
These are of a fine broadcloth in plain shades of striped patterns. Shown with collar attached or two separate starched or soft collars. All sizes.

SHIRTS OF BETTER GRADE $1.95 to $4.50
Forsyth, Tooke and Arrow Brands .....
A choice of plain shades of striped spatterns. Of fine English broadcloth, art silk or pure silk. Each shirt in a gift box. All sizes.

GENUINE "GLENWAY" SHIRTS
Each ..... $1.55 or 2 for $3.00
These are made with Fit-Rite collars and in plain shades. Extra fine grade and collar attached. All sizes.

—Men's Furnishings, Main Floor

You Can't Go Wrong, Giving

HANDBAGS For Christmas

Our Handbag Section offers an easy way out of your gift problems—for here you may choose lovely leather purses at the price you wish to pay!

Smart new pouch and envelope styles in genuine leather—beautifully-fitted handbags with silk or leather lining and zipper compartment or the popular swing frame. Black, brown, grey, navy, green and red. Each

$1.98 $2.98 $3.98 $4.95

Exclusive designs in morocco or calfskin, with moire silk or suede leather lining. All the last word in fittings, quality and style. Each

$5.95 $6.95 $7.50 to $12.50

—Main Floor

In Toyland

English Doll Carriages Special, Each
$3.95 and $4.75

50 Only, 4-Piece Reed Doll Sets—table, settee and two chairs. A set ..... 69¢

Large, Fully Dressed "Sweetie" Dolls. Special, each $2.25

Games in great variety. All one price, each ..... 15¢

Wrecking Cars, Hook and Ladders, Dump Trucks—all with head-lights. Special, each $1.25

TRICYCLES
3 Sizes, extra strong. All one price, each $4.95

Santa Will Be in Toyland Today From 10:30 A.M. to 12:30 P.M. and From 2:30 to 5 P.M.

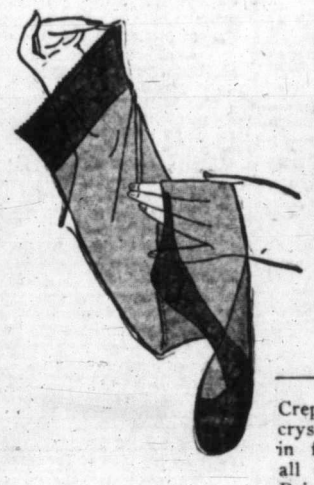

NEW VALUES in RAINBOW Hosiery

Lovely Sheer Chiffon Stockings that make ideal gifts and represent unusual value at ..... 75¢

Crepe Chiffon, a lovely, new, crystal-clear, ringless Hose in fashionable shades and all sizes. Pair $1.00

Extra Fine-Gauge Crepe Chiffon—a truly lovely Hose for those more important occasions. Priced at, per pair $1.50

—Hosiery, Main Floor

A Great Clearance of 150 Men's and Young Men's Overcoats

Selected From the Best Coats We Have Stocked for This Season—Values to $25.00 on Sale Today, Friday and Saturday for

$14.50

You cannot make a mistake in purchasing a coat from this group, for there's quality in every one of them. Included in the group are

50 Genuine Harris Tweeds

Along With Fleeces, Meltons and Chinchillas

Coats made by "Fashion-Craft" and other leading manufacturers. All just the correct weight for our Victoria weather—giving warmth without being too heavy.

Shades of lovat, light and dark grey, sand and fancy weaves. Some fine Scotch wools in the group.

Styles—English raglans and set-in sleeves, full belted, half belts and Guards model.

—Men's Clothing, Main Floor

DAVID SPENCER LIMITED

Store Hours: 9 A.M. to 6 P.M.; Wednesday, 1 P.M.; Saturday, 6 P.M.—Phone: Empire 4141